THE WITCH 48

SALEM CLASSICAL HIGH SCHOOL

Digitized by the Internet Archive
in 2016

https://archive.org/details/salemhighschooly1948clas

SALEM HIGH SCHOOL
MEDIA CENTER

SALEM CLASSICAL *and* HIGH SCHOOL

SHS
SHS
CHEMISTRY
BIOLOGY
MUSIC
PHYSICS
LATIN
FRENCH
SPANISH

PRESENTING
THE SALEM
WITCH
MATH
ENGLISH
HISTORY
ART

PETER F. CARBONE
SUPERINTENDENT

CHESTER R. ARNOLD
PRINCIPAL

P. T. KENNEALLEY

VICE-PRINCIPAL

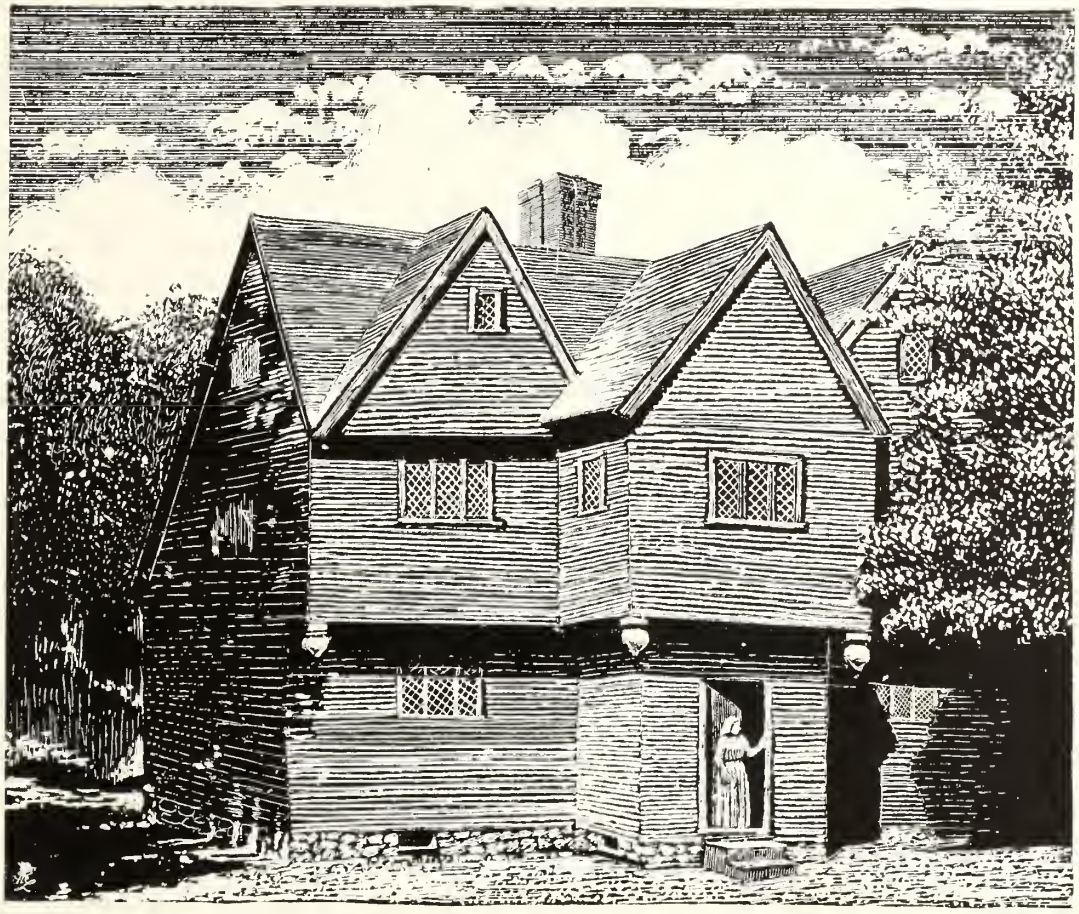

Dedication

To our parents, whose great sacrifices and untiring efforts provided us with the opportunity to obtain advanced scholastic training, we sincerely and gratefully dedicate our yearbook.

SALEM CLASSICAL AND H

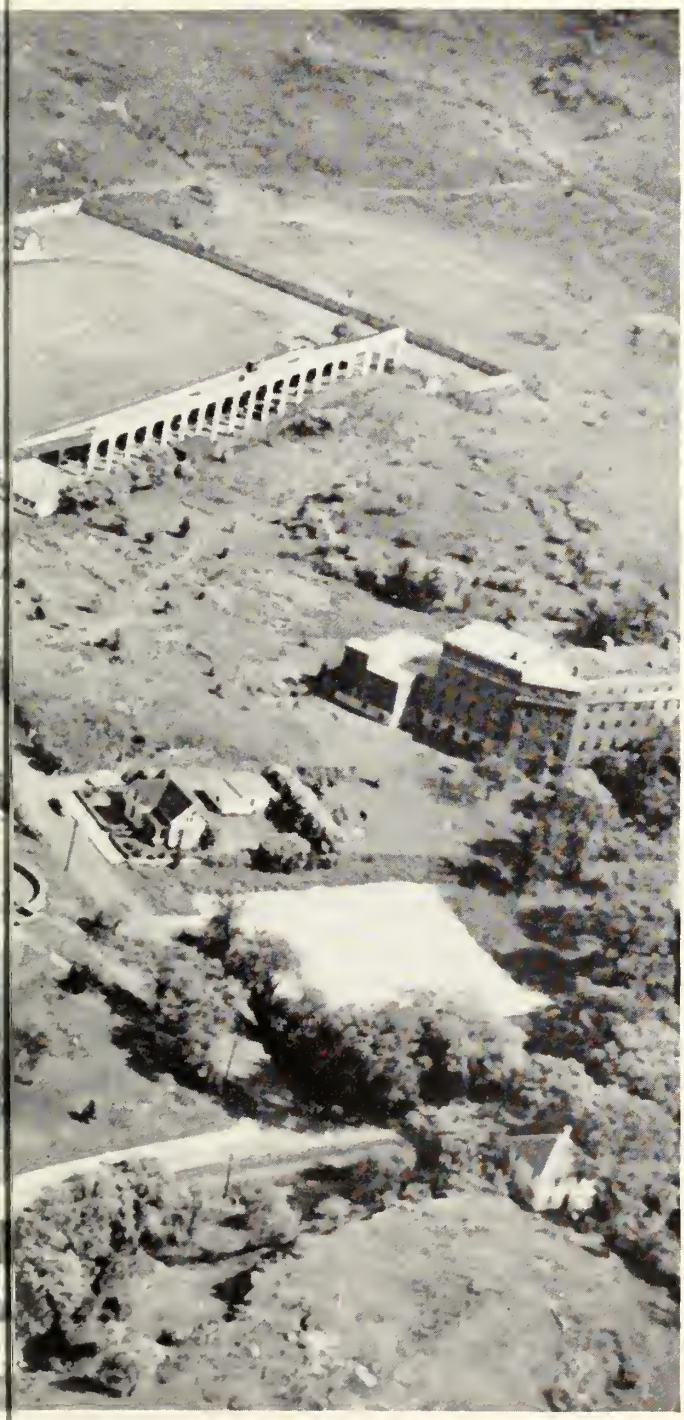

Foreword

Upon graduating from Salem High School, we, the class of 1948, express our sincere gratitude to Principal Chester R. Arnold, Vice-Principal Patrick T. Kennealley, and to the faculty for their valu able teaching, helpful advice, and thoughtful consideration, which they have so freely and cheerfully given us.

Armed with a high standard of education and a thorough knowledge of citizenship and sportsmanship, we enter a world dark with the threat of inflation and war, confident that our four years at Salem High will lead us to a bright and successful future.

GH SCHOOL

Contents

DEDICATION
SENIORS
ACTIVITIES
SPORTS
ADVERTISING

FACULTY

Arnold, Chester R., *Principal*

Kennealley, P. T., *Vice Principal*

Barry, Marie L.
Blossom, Ida L.
Broderick, Robert W.—*Phys. Ed.*
Brown, Philip—*Guidance*
Budka, Metchie
Cass, Mary T.
Cassidy, Richard—*Modern Languages*
Cohen, Israel
Connors, Frank
Crean, Cornelius
Crotty, Margaret
Cunningham, James J.—*Manual Training*
Daly, John B.
Dolan, Charles
Donovan, Kathleen
Doyle, Dorothy M.
DuBois, Mrs. Winifred
Fennell, Lawrence—*History*
Fisk, Florence J.
Fitzpatrick, Ann. L.
Foley, William J.
Glebow, Valentina
Green, Oliver F.
Hanifey, Mary
Hubbard, Hortense G.
Jameson, Matthew
Jellison, John F.
Kerrigan, John F.—*Physics*
Kopaczynska, Victoria
LeBlanc, William
Little, Catherine G.
Lundergan, Ann M.
Lynch, Mildred
Lyons, Joseph M.
McCabe, Edward J.
McNamara, Thomas H.
McNeil, Nicholas T.
Mizzi, Domenico
Mulligan, Nellie E.—*Commercial*
Murphy, Joseph
Murray, James J.
Natale, Philip W.
O'Brien, Glenn F.
Phelan, Marie
Pinkos, Genevieve
Porochniak, Paul
Pszenny, Joseph
Randall, Helen—*Domestic Science*
Rousseau, Fernand J.
Rousseau, Festus S.—*Art*
Russell, Helen
Schubert, Marion D.
Shea, Elizabeth
Shearer, Edith M.—*Latin*
Shortell, Helena—*English*
Smith, Joseph B.—*Science*
Taylor, Arthur W.—*Chemistry*
Teeling, Thomas W.
Tellier, John E.
Tupper, Russell E.
Walsh, Thomas J.—*Mathematics*
Ward, Helen C.
Williams, Annabel C.
Yerrington, Margaret

Librarian

Annable, Dorothy

Office

Flynn, Alice—*Secretary*
Harkins, Barbara J.—*Clark*

A.L.S.

Seniors

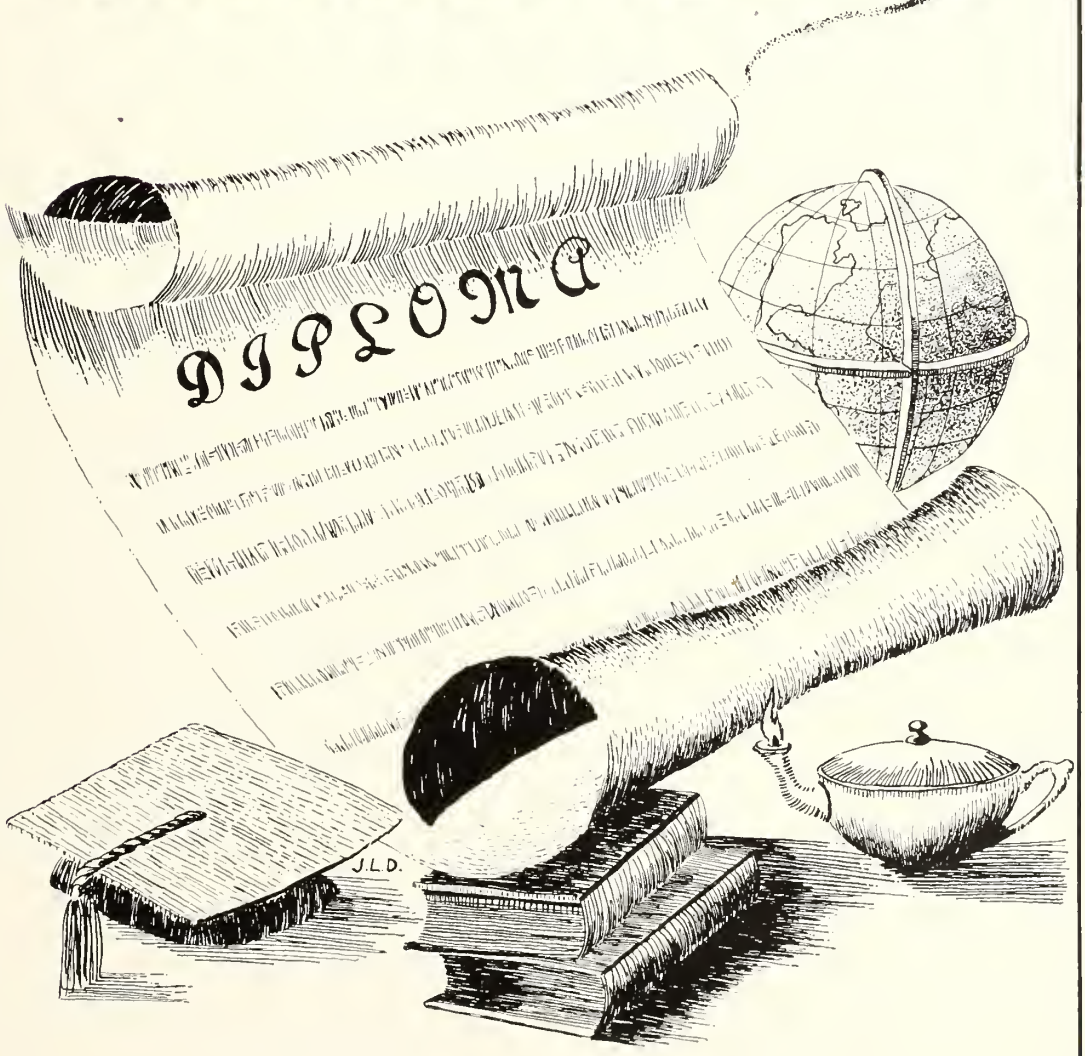

Dorothy Ahern
10 Cleveland Road
"Always smiling, always gay,
A nicer girl couldn't come your way."
Baton Squad 1, 2, 3, 4, Fourth year solo twirler
Geographical Society 4
Junior Red Cross Council 3
Latin Club 2
Movie Club 1, 2
Music Club 2
Swimming Club 4

Barbara Arey
53 Charter Street
"Character makes its own destiny."
Art Club 3, 4
Library Corps 3, 4

Albert Allen
26 Osborne Street
"Silence is one of the virtues of the wise."

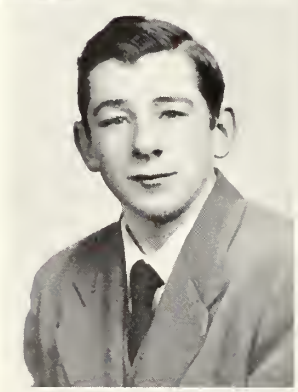

Dorothy Arnold
32 Japonica Street
"Sociable and pleasant, always willing to laugh."
Advance 4
Commercial Club 2
Geographical Society 2
Guidance Assistant 2
Junior Red Cross Council 1
Movie Club 3, 4
Music Club 1
Student Council 1, 2, 3, 4, Corresponding Secretary 4
Yearbook Staff 4

Robert Allen
46 Leach Street
"Bold knaves thrive without one grain of sense."
Junior Red Cross Council
Latin Club 1
Movie Club 2
Safety Patrol 4
Yearbook Staff 4

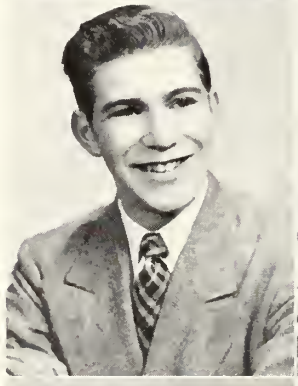

Shirley Aronson
14 Saunders Street
"Happy am I, from care I'm free,
Why aren't they all contented like me?"
Art Club 4
Basketball 1, 3
Commercial Club 1
Field Hockey 3
Photography Club 4
Swimming Club 1, 2, 4
Badminton 1

Ruth Annable
20 Naples Road
"Life is but a day at most."
Basketball 4
Dramatic Club 4
Junior Red Cross Council 4
Library Corps 2, 3, 4, President 4
Messenger Corps 4
Student Council 4
Yearbook Staff 4
National Honor Society

Ruth Bain
39 Mason Street
"An ornament of a meek and quiet spirit."
Movie Club 4
Music Club 1

SENIORS

Elizabeth Barbrick
83 Boston Street
"Quiet, modest, and sweet,
A combination you just can't beat!"
Commercial Club 2

Alfred Beaupre
16 Turner Street
"A sunny temper gilds the edges of life's blackest clouds."

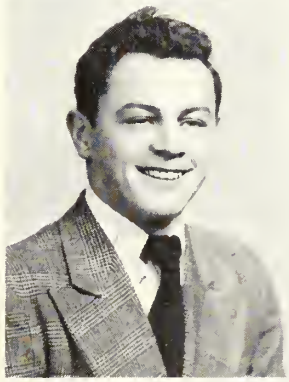

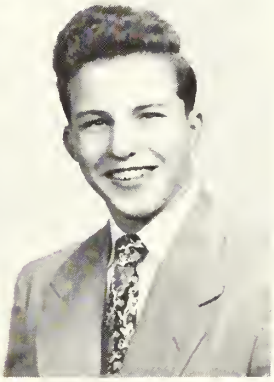

George Bedrosian
54 Beaver Street
"He conquered all by determination."
Advance 2, 3, 4, Circulation Manager 2, 3, Co-editor 4
Band 1, 2, 3, 4
Junior Rotarian 4
Latin Club 2, 3
Music Club 4
Orchestra 1, 2, 3, 4
Safety Patrol 3, Lieutenant 3
Student Council 4, President 4
Yearbook Staff 4, Advertising Manager 4
National Honor Society

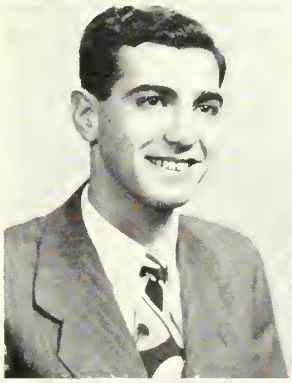

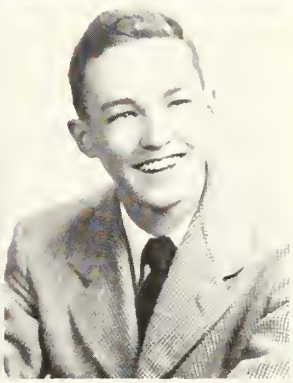

Henry Belanger
7½ Hancock Street
"A regular all around good fellow."
Football 3
Messenger Corps 4

Loraine Belanger
22 English Street
"Quiet though her ways may be, true blue and very nice is she."
Messenger 4

Haskell Bernson
11 Hancock Street
"A spotless man, a matchless man, virtues ever known."
Advance 4
Basketball 2
Junior Red Cross Council 4
Track 2, 3, 4
Yearbook Staff 4
National Honor Society

George N. Berry
18 Briggs Street
"When nature has work to be done,
She creates a genius to do it."
Art Club 2
Junior Red Cross Council 3
Junior Rotarian 4
Motion Picture Projectionist 2, 3, 4
Safety Patrol 4
Student Council 2
Track 3
Yearbook Staff 4
National Honor Society
The Rensselaer Award

Stasia Biezunska
56 Webb Street
"Carefree and witty, pretty and gay
Symbolizes Stasia in every way."
Advance 4, Typist
Basketball 2, 3, 4
Commercial Club 1, 2, 3, 4
Field Hockey 2, 3
Geographical Society 4
Guidance Assistant 2, 3, 4
Movie Club 3, 4, Secretary 4
Photography Club 4, President
Softball 2
Student Council 4
Swimming Club 3, 4
Witch's Brew Staff 4, Reporter and Typist
Yearbook Staff 4, Girls' Sports Editor
Badminton 4, Captain
Debs in Fashion 3
Chorus 1, 2

Katherine Birmingham
6 Beacon Street
"From the crown of her head to the soles of her feet, she is all mirth"
Basketball 1, 3
Commercial Club 2
Geographical Society 2
Movie Club 2, 3
Student Council 1
Swimming Club 1, 2, 4
Skiing 3, 4

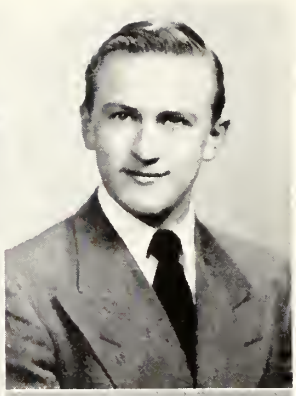

Edward Borek
14 Barr Street
"My only books were woman's looks."

Yvonne Bisela
174 Ocean Avenue
"Dark and vivacious, sweet and gracious."
Basketball 1, 2, 3
Commercial Club 2, 3
Field Hockey 2
Music Club 1, 2, 3
Softball 2, 3, 4
Skiing Club 2, 3, 4

Joan Bouchard
414½ Lafayette Street
"Her friends, there are many; Her foes—are there any?"
Advance 4, Agent 4
Commercial Club 3, 4
Geographical Society 3
Messenger Corps 4
Photography Club 4, Secretary
Yearbook Staff 4

Robert Blenkhorn
152 Bridge Street
"The world is full of willing people—
Some willing to work, and others willing to let them."

Alfred Bucharowski
41 Highland Street
"He's calm and reserved that's as far as it goes,
He seems to be quiet, yet one never knows."
Baseball 4
Junior Rotarian 4
Student Council 1
Yearbook Staff 4
Gym Exhibition 4

Richard Buckley
135 North Street
"The world is a place to work in, laugh at, and enjoy."
Art Club 1
Baseball 4
Geographical Society 3, 4
Golf Club 4
Motion Picture Projectionist 2
Movie Club 2, 3, 4
Music Club 3
Photography Club 4
Safety Patrol 3
Student Council 1, 2, 3
Track 3, 4
Rifle Club 2, 3

Lora Blodgett
4 Loring Avenue
"Dark hair, dark eyes, and a pretty smile;
A good friend and one worth while."
Geographical Society 3, 4, Vice-President 4
Movie Club 3
Yearbook Staff 4
National Honor Society

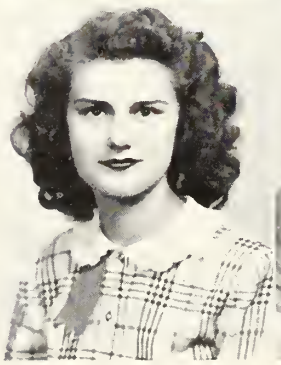

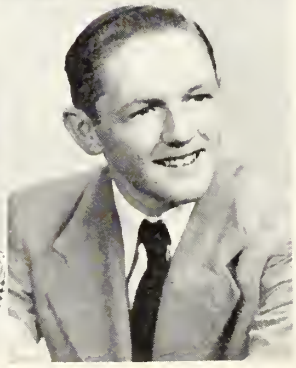

SENIORS

Veronica Buczko
47 Butler Street
"Secure in the hearts of her friends."
Advance 2
Junior Red Cross Council 1
Latin Club 2
Student Council 1

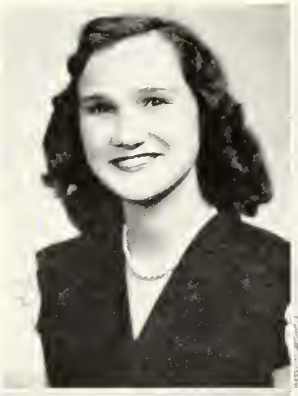

Esther Caldwell
421 Essex Street
"Just our own Tessie, quiet and sweet,
The nicest girl you could wish to meet."
Advance 4, Advertising
Basketball 4
Dramatic Club 3, 4
Latin Club 2
Messenger Corps 4
Movie Club 4
Music Club 1, 2, 3, 4, President 4
Photography Club 4
Student Council 1, 2, 3, 4, Secretary 2, 3
Yearbook Staff 4
Spanish Club 2
Badminton 4

Leo Cappuccio
14 Pratt Street
"Like two single gentlemen rolled into one."
Art Club 4
Geographical Society 3, 4
Movie Club 4
Photography Club 4
Glee Club 1, 2, 4

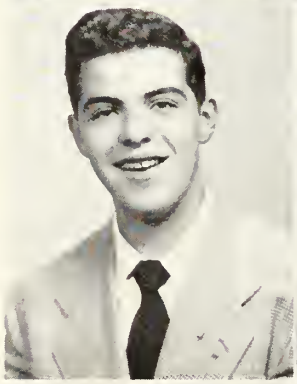

Louise Carbone
54 Mason Street
"Women of few words are the best women."
Commercial Club 1, 2, 3

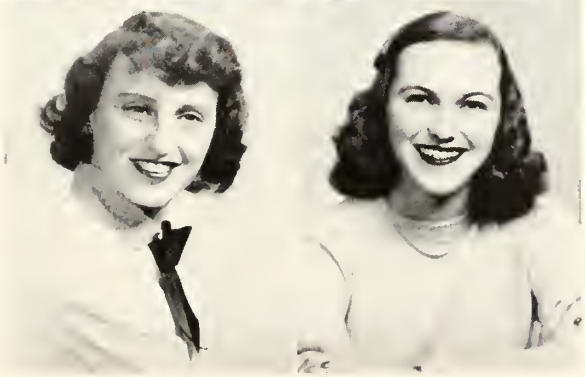

Peter Carbone
19 Jackson Street
"Happy-go-lucky, carefree and gay,
May luck go with you all the way."
Junior Rotarian 4
Senior Class Officer, Treasurer
Yearbook Staff 4

Virginia Carlin
3 Laurel Street
"Quiet, modest, and sweet,
And a friend one likes to keep."
Commercial Club 2
Dramatic Club 4, Secretary
Guidance Assistant 2
Music Club 2
Student Council 1
Swimming Club 4
Yearbook Staff 4

Mary Carroll
7 Webb Street
"She is gentle, she is shy,
And there's a twinkle in her eye."
Basketball 3, 4
Latin Club 2
Movie Club 1
Photography Club 4
Swimming Club 2, 3
Badminton 4

Nancy Carson
53 Ocean Avenue
"There's a great ability in knowing how to conceal ones' ability."
Advance 4, Co-Editor 4
Basketball 3, 4
Junior Red Cross Council 1, 2
Latin Club 2, 3
Library Corps 1, 2, 3, 4, Treasurer 4
Student Council 4
National Honor Society

Doris Chagnon
58 Leach Street
"Never underestimate the power of a woman."
Art Club 4
Basketball 3
Music Club 1

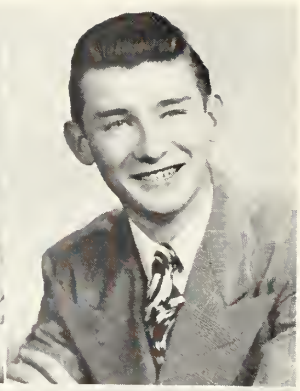

Donald Cook
38 Essex Street
"Not afraid of work, but not in sympathy with it."
Safety Patrol 4
Track 4

Blanche Coffin
9 Goodell Street
"Although our Blanchie is petite,
Her charm and beauty can't be beat."
Cheerleader 2, 3, 4, Head Cheerleader 4
Commercial Club 3, 4
Field Hockey 2, 3
Messenger Corps 4
Music Club 1, 2, 3, 4
Softball 2, 3
Swimming Club 2, 3, 4

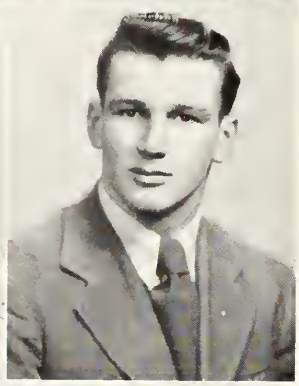

Robert Courtney
11 Pleasant Street
"Mellow nuts have hardest rind."
Baseball 2, 3, 4
Basketball 1, 2, 3, 4
Football 1, 2, 3, 4
Safety Patrol 3, 4, President 4
Student Council 4
Track 2, 3, 4

Everett E. Condon
20 Liberty Hill Avenue
"Novelty is the great parent of pleasure."
Baseball 1, 2
Football 1
Golf Club 2, 3
Hockey 1
Safety Patrol 3
Softball 3, 4
Track 1, 2

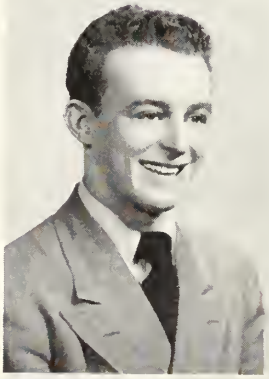

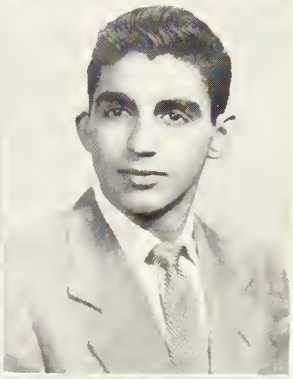

James Cronis
12 Nichols Street
"A little nonsense now and then is relished by the wisest men."

Francis Condon
20 Liberty Hill Avenue
"He has a smile and joke for everyone."
Basketball 1
Golf Club 2, 3
Safety Patrol 3, 4
Softball 3, 4
Student Council 2

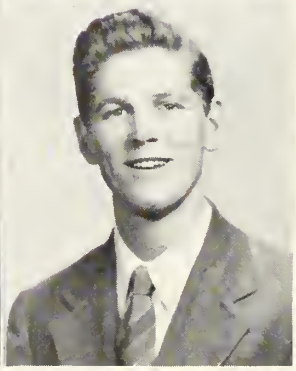

Timothy Crowley
16 Forest Avenue
"Fully appreciated only by those who know him best."
Golf Club 2, 3
Hockey 1, 2
Safety Patrol 3, 4
Softball 3, 4

Joan Crowson
30 Pleasant Street
"Not very tall, not very small, Peppy and sunny, beloved by all."
Basketball 1, 2, 3, 4
Badminton 4

Wallace Dash
49 Franklin Street
"Life is just one long holiday."
Track 2, 3, 4

John Daly
5 Eden Street
"I'm big for my size, I'm a terror and I'm wise."
Basketball 2, 3

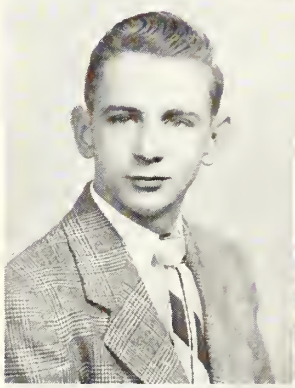

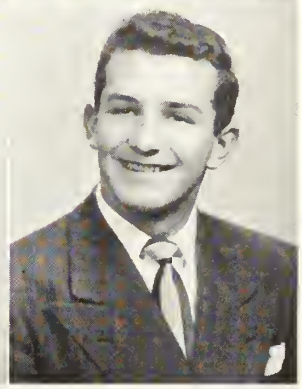

Richard Delande
26 Shore Avenue
"Excellent fellow, fine athlete, real friend."
Baseball 1, 2, 3, 4
Football 2, 3, 4
Hockey 1, 2, 3, 4, Co-Captain 3, Captain 4
Safety Patrol 2, 3, 4, Lieutenant 4
Softball 3, 4

Richard Daly
40 English Street
"Not too serious, not too gay, but altogether a jolly good fellow."
Baseball 1
Football 1
Latin Club 2
Track 1

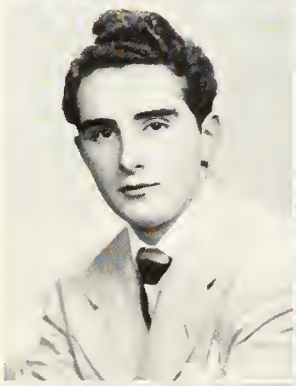

Barbara Desjardins
19 Bridge Street
"Quiet, but missed if not present."
Commercial Club 1, 2, 3

Paul D'Amour
18 Linden Street
"I would applaud these to the very echo."

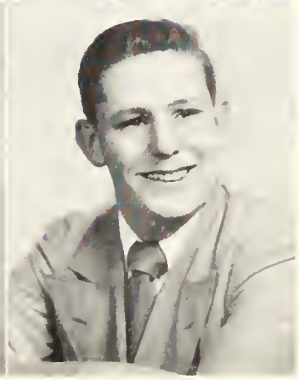

Jean Desorchers
20 Willson Street
"Silence often says more than words."
Safety Patrol 4

Donald Dickinson
3½ Warner Street
"Concerning their own merits,
Modest men are mute."
Junior Red Cross Council 4
Library Corps 1, 2
Student Council 1
Music Club 1, 2, 4
Yearbook Staff 4
Glee Club 4

Joan L. Dooley
10 Carpenter Street
"Her heart is as golden as her hair,
Friends such as Joanie are indeed very rare."
Advance 4
Art Club 4
Basketball 2
Field Hockey 2
Movie Club 2, 3
Swimming Club 3, 4
Yearbook Staff 4

Elisha J. Dionne
20 Piedmont Street
"If music be the food of love, play on."
Advance 4, Music Editor
Music Club 4
Safety Patrol 4

Patricia Dormer
12 Howard Street
"She's gay and happy,
And always looks snappy."
Commercial Club 2, 3
Geographical Society 3
Movie Club 1, 2

Patricia Ann Doggett
72 Orchard Street
"Good nature without disguise."
Advance 4
Basketball 2, 3
Dramatic Club 3
Field Hockey 2
Geographical Society 4
Junior Red Cross Council 1, 3
Latin Club 2
Music Club 1, 2
Student Council 2
Witch's Brew Staff 4, Society Editor
Yearbook Staff 4
Office Assistant 2, 3, 4
Spanish Club 2
Chorus 1

Maria Donnelis
2 A Hazel Street
"Always herself, simple, honest and unpretending,
She will enjoy through life the love of friends never ending."
Art Club 2, 3, 4, Chairman Publicity Committee
Geographical Society 3
Latin Club 2, 3
Library Corps 3, 4
Messenger Corps 4, Vice President
Music Club 1
Student Council 2, 3, 4
Yearbook Staff 4
National Honor Society

Charles Dolan
65 Leach Street
"Merrily, merrily shall I live."
Latin Club 2

Karl Downie
76 Federal Street
"He who does not like wine, women, and song, remains a fool his whole life long."
Band 1, 2, 3, 4
Messenger Corps 4
Orchestra 2, 3, 4

Phyllis Jane Dragonas
146 Washington Street
"Speech is power, speech is to persuade, to convert, to compel."
Advance 3, 4, Advertising Manager 4
Art Club 3
Junior Red Cross Council 2, 4
Latin Club 2
Library Corps 2, 3, 4
Music Club 1
Orchestra 4
Photography Club 4
Senior Class Officer 4, Vice-President
Student Council 3
Yearbook Staff 4

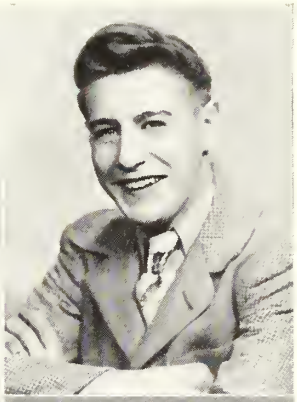

John Elliott
43 School Street
"A fellow worth knowing; a friend worth having."
Band 1, 2, 3, 4
Orchestra 1, 2, 3, 4

Henry Drayton
9 May Street
"The days of peace and slumberous calm are fled."
Latin Club 3
Messenger Corps 3

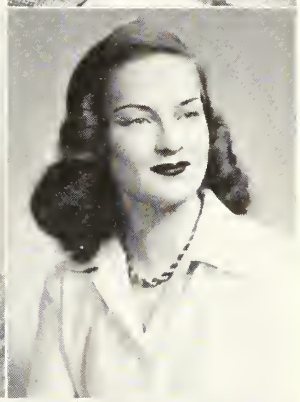

Betty Engdahl
6 Thorndike Street
"A good companion and friend."
Commercial Club 2

Gloria Dumas
96 North Street
"Quiet, and sweet, but missed when not present."

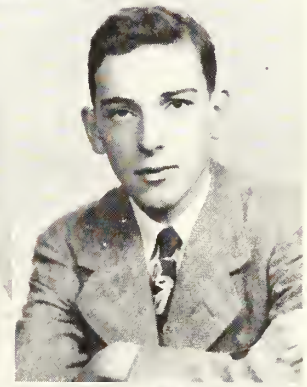

Robert Englehardt
3 Ferry Street
"He seems to be quiet, yet one never knows."

Mary Eliopulos
80 Hathorne Street
"Quiet, modest, sweet,
A combination you just can't beat."
Commercial Club 2

Geraldine Falkowski
32 Walter Street
"A girl who quietly winds her way,
And does her duty, day by day."
Advance 4, Exchange Editor
Dramatic Club 4
Yearbook Staff 4
National Honor Society

Shirley Fay
11 Andrew Street
"She's pretty to walk with and witty to talk with,
And pleasant to think about."
Basketball 3, 4
Commercial Club 2, 3, 4
Junior Class Officer 3, Secretary
Movie Club 1
Photography Club 4
Swimming Club 2, 3
Badminton 4

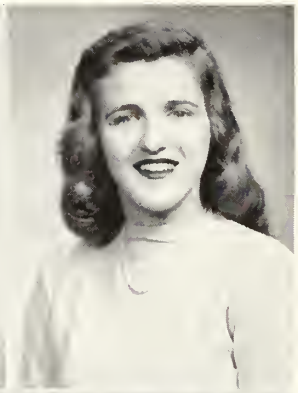

Jeannette Fortin
237 Jefferson Avenue
"Friends are like melons, shall I tell you why?
To find one like Jeannette, you must a thousand try."
Art Club 2, 3
Basketball 2
Cheerleader 3, 4
Commercial Club 2, 3, 4
Dramatic Club 2, 3
Latin Club 1
Movie Club 3
Music Club 2, 3
Swimming Club 2, 3, 4

Anna Field
397 Essex Street
"Full of fun and mischief."
Music Club 1, 2
Witch's Brew Staff 4
Debs in Fashion 3

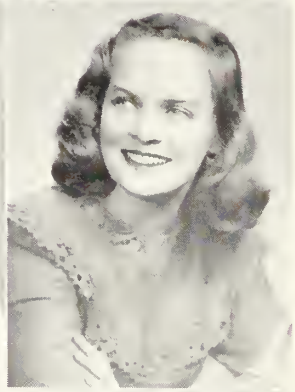

Marjorie Fraser
12 Saunders Street
"Carefree and peppy, pretty and gay,
Symbolizes Margie in every way."
Advance 4, Agent
Art Club 4
Basketball 2
Music Club 1
Photography Club 4
Student Council 3
Swimming Club 4

Robert Finniss
68 Linden Street
"A shining example of rare blend;
Scholarship and friendliness"
Advance 2, 3, 4, Circulation Manager 3
Junior Rotarian 4
Library Corps 2, 3, 4, Vice-President 4
Safety Patrol 4
Yearbook Staff 4, Editor
National Honor Society
The Nathan Ranen Award

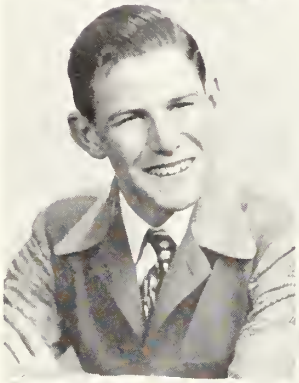

Shirley Fraser
4 Willow Avenue
"Mischief dances in her eyes and smiles upon her lips."
Commercial Club 2

Martin Flynn
13 Beacon Street
"Not afraid of work, but not in sympathy with it."
Safety Patrol 3, 4
Student Council 3
Track 2

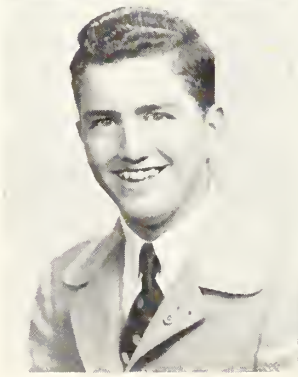

Joseph Freitas
34 Beaver Street
"Happy-go-lucky, carefree, and gay,
May luck go with you all the way."

Ruth Furey
15 Pond Street
"She loves to laugh, she loves all fun,
She's never quiet when school has begun."
Basketball 3, 4
Student Council 3
Swimming Club 3
Flag Squad 4

Mary Griffin
80 Bridge Street
"She's a delightful mixture—good nature, generosity, humor and seriousness.
Basketball 1, 2, 3
Field Hockey 1, 2
Junior Red Cross Council 3, 4
Student Council 4
Swimming Club 1, 2, 3

Jeannette Girard
52 Ward Street
"The aim, if reached, or not, makes great the life."
Basketball 1, 2, 3, 4
Commercial Club 1, 2
Swimming Club 1, 2
Chorus 2

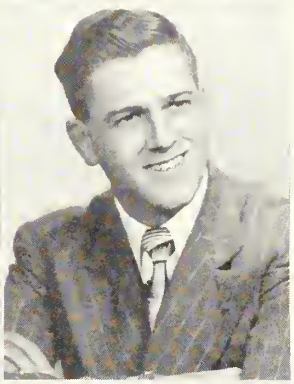

Philip Guerrette
35 Raymond Road
"Happy am I, from care I'm free,
Why aren't they all contented like me."
Junior Red Cross Council 4
Student Council 4

Gordon Grant
12 Grant Road
"Goodness, honesty and loyalty,
What else in a man could there be?"
Guidance Assistant 3

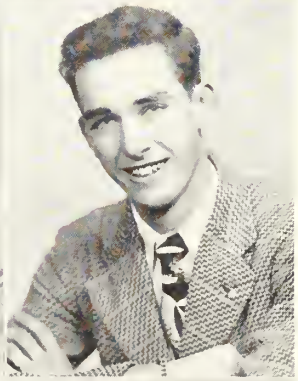

James Hagan
52 Winthrop Street
"Very long and very lanky,
Always congenial and never cranky."
Band 1
Student Council 2
Track 1, 2
Riding Club 4

Betty Greenaway
7 Balcomb Street
"Not very tall, not very small,
Peppy and sunny, beloved by all."
Photography Club 4
Student Council 1
Swimming Club 3, 4

Frank Haley
12 Oak Street
"Give the world the best and the best you shall receive."
Football 3, 4
Safety Patrol 3
Yearbook Staff 4

Eleanor Hartnett
37 Oakland Street
"Always laughing, always gay
Merrily goes she on her way."
Latin Club 2
Chorus 1, 2, 3

Edward Hickey
13 Lemon Street
"It is not book learning young men need."

Nancy Hay
11 Woodside Street
"It's nice to be natural, when your naturally nice."
Basketball 1
Commercial Club 3, 4
Chorus 1, 2

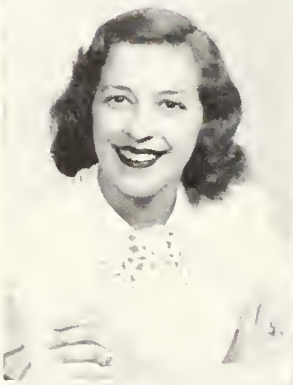

Anne Holland
4 Loring Avenue
"In all this world no face so fair,
No heart so kind, no charm so rare."
Baton Squad 2, 3, 4
Commercial Club 2
Guidance Assistant 3
Photography Club 4
Student Council 2
Glee Club 4

Helen Heckman
2 Lincoln Road
"A little girl who's witty and gay,
She'll always be remembered that way."
Junior Red Cross Council 3
Messenger Corps 4
Cafeteria 3, 4
Chorus 1

Dorothy Hubisz
14 Bentley Street
"Blond and fair,
True and square."
Advance 3
Baton Squad 2, 3, 4
Commercial Club 2, 3, 4, Vice-President 4
Junior Red Cross Council 2
Library Corps 4

Margaret Herlihy
70 Ward Street
"She is a form of life and light,
Laughing eyes and manner bright."

Audrey Hussey
8 Chandler Street
"She's gay and happy,
And always looks snappy."
Commercial Club 2, 3, 4, President 3, 4
Guidance Assistant 3
Library Corps 4
Student Council 1
Yearbook Staff 4

Ralph Hussey
69 Orchard Street
"He was the mildest mannered man."
Advance 1, 2, 3, 4, Business Manager 4
Junior Rotarian 4
Witch's Brew Staff 4
Yearbook Staff 4

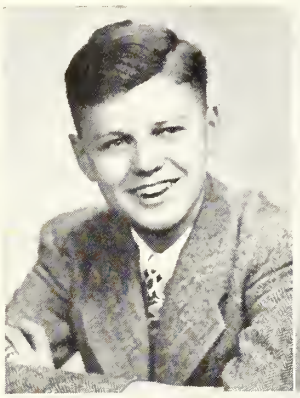

Evelyn Jastremska
18 William Street
"Not very tall, not very small, Peppy and sunny, beloved by all."
Advance 3, Art Editor
Basketball 2
Cheerleader 4
Yearbook Staff 4, Art Editor

Charles Irish
64 Buffum Street
"Silence and simplicity are virtues of great men."
Golf Club 4
Junior Rotarian 4
Yearbook Staff 4

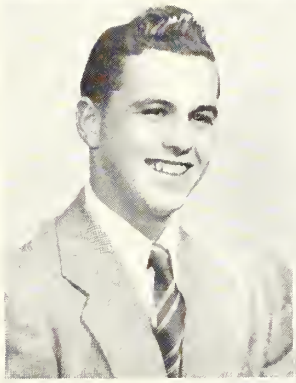

Patricia Jermyn
Malbrough Road
"Always carefree, ever gay."
Music Club 1
Chorus 1

Robert Jalbert
3 Meadow Street
"It is better to wear out than rust out."
Baseball 4
Basketball 1, 3, 4, Co-Captain 4
Football 1, 2, 3, 4, Co-Captain 4
Safety Patrol 4
Track 4

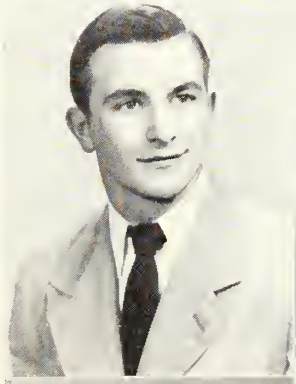

Freda Juralewicz
10 Lemon Street
"She has a good time wherever she goes, and radiates pleasure from her head to her toes."
Commercial 2

Raymond Jarzynka
73 Essex Street
"His ready smile and athletic arts will live forever in our hearts."
Baseball 3, 4
Basketball 2, 3, 4
Football 2, 3, 4
Junior Red Cross Council 4
Motion Picture Projectionist 3, 4
Safety Patrol 3, 4
Track 4

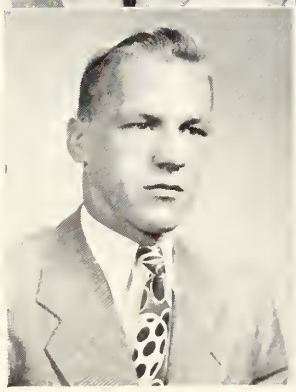

Elizabeth Jwanowski
99 Essex Street
"Fair, square and true,
Were there many a girl like you."
Commercial Club 3
Junior Red Cross Council 3
Photography Club 4
Student Council 2

1948

John Kapnis
73 Harbor Street
"A modest heart, a mischievous hand,
Our Kappy's a true friend and a sportsman."
Baseball 1, 2, 3, 4
Basketball 1, 2, 3, 4
Golf Club 4
Photography Club 4
Safety Patrol 3, 4
Track 4

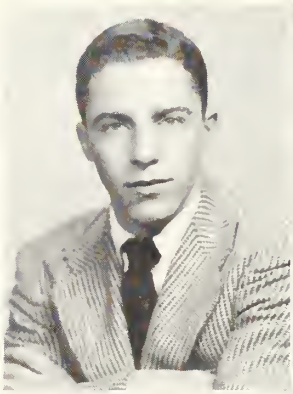

Shirley Kenny
134 North Street
"A pleasing way, a sunny smile, full of pep and fun,
Such qualities in Shirl, are liked by everyone."
Advance 4
Junior Red Cross Council 1, 2
Latin Club 3
Music Club 2
Swimming Club 1, 2, 3
Yearbook Staff 4

Abdul G. Karim
564 Loring Avenue
"Silence and simplicity are virtues of great men."

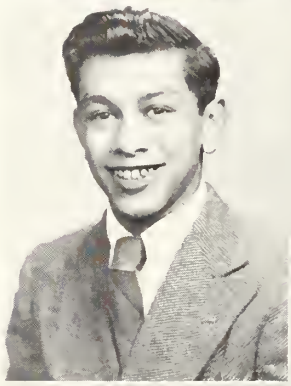

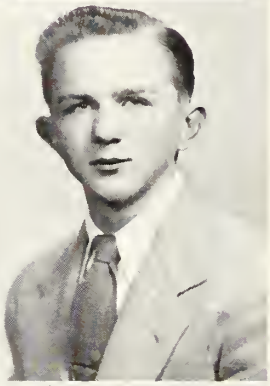

Edward Kulak
86 Derby Street
"Fully appreciated only by those who know him best."
Movie Club 1, 2
Student Council 1, 2, 3

Albert Kendall
10 Hazel Street
"All love his smile, 'cause beaming from end to end
It indicates an athlete, a humorist, and a friend."
Baseball 4
Basketball 1, 3, 4
Cheerleader 3, 4
Football 1, 2
Safety Patrol 3, 4
Track 1

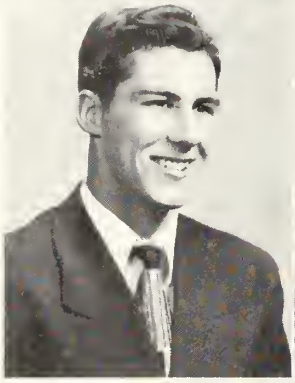

Lorraine Lack
27 Charter Street
"She is gentle, she is shy,
And there's a twinkle in her eye."
Commercial Club 2, 3, 4
Geographical Society 3, 4
Movie Club 1, 2, 3
Photography Club 4

Barbara Kenny
128 North Street
"Some play to live, I live to play."
Commercial Club 3
Swimming Club 1, 2, 3

Ellen Lally
2 Fairfield Street
"Just our Ellen, quiet and sweet,
A friend to all she happens to meet."
Basketball 2, 3
Commercial Club 1
Guidance Assistant 3
Latin C ub 2
Music Club 1
Softball 4
Student Council 2
Swimming Club 3, 4

SENIORS

Donald Landers
4 Riverbank Road
"Calmness is not always the attribute of innocence."
Football 4, Manager
Yearbook Staff 4
Glee Club 4

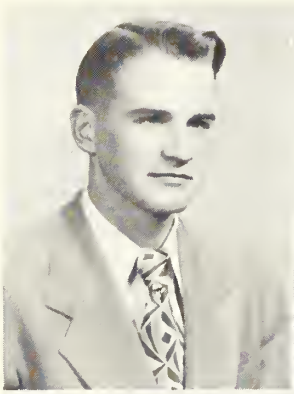

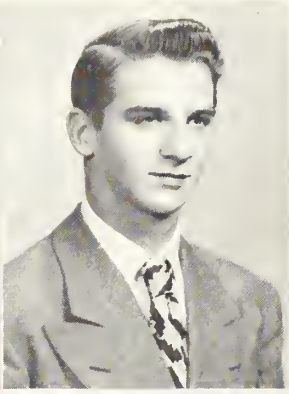

Robert Letarte
34 Gardner Street
"A good man does good merely by living."
Advance 1, 2
Baseball 4
Football 1
Hockey 4
Safety Patrol 4
Swimming Club 2

Frank Lazdowski
8 Beckett Street
"Happy am I, from care I'm free;
Why aren't they all as happy as me?"

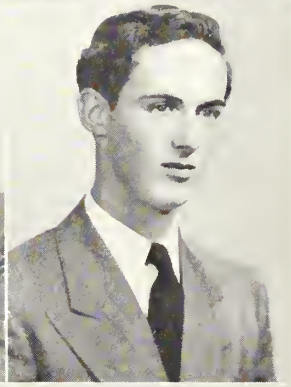

Edward Levesque
253 Loring Avenue
"Fully appreciated only by those who know him best."
Track 1, 2, 4

Sheila L'Heureux
92 Ocean Avenue
"And when she had passed, it seemed like the ceasing of exquisite music."
Advance 4, Art Editor
Art Club 1, 2, 3, 4, President 3, 4
Basketball 1, 2, 3
Dramatic Club 4
Latin Club 2
Library Corps 2, 3, 4
Music Club 1, 2, 3
Student Council 1, 2, 3, 4, Vice-President 3, 4
Swimming Club 1, 2, 3, 4
Witch's Brew Staff 4
Yearbook Staff 4
National Honor Society
Good Citizenship Award

Leona LeBlanc
90 Broadway
"A live wire from start to finish,
Her wit and zeal never diminish."
Advance 1, 2
Field Hockey 2
Guidance Assistant 2
Music Club 4
Swimming Club 1, 2
Yearbook Staff 4
Flag Squad 3

Jeannette LeClerc
117 Congress Street
"Fully appreciated only by those who know her best."
Commercial Club 2
Swimming Club 3

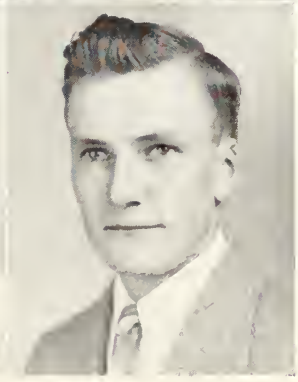

Robert Lind
4 Cross Avenue
"Understanding for his fellow man is but one of the many attributes he commands."
Band 3
Baseball 3
Basketball 2
Football 1
Motion Picture Projectionist 1
Orchestra 3
Glee Club 4

John J. Linehan
68 Boston Street
"He's calm and reserved, that's as far as he goes,
He seems to be quiet, yet one never knows."
Band 1
Movie Club 2
Student Council 1, 2, 3
Glee Club 4

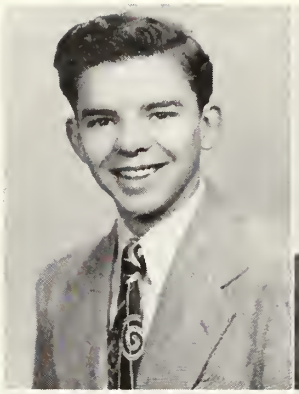

Roger Macaulay
22 Larchmont Road
"He has a girl here, he has a girl there,
Wherever he goes his name fills the air!"
Baseball 2
Dramatic Club 3
Football 2
Junior Red Cross Council 1

Philip Litman
10 Saltonstall Parkway
"The music in my heart I bore,
Long after it was heard no more."
Band 1, 2, 3, 4
Orchestra 2, 3, 4
Safety Patrol 3
Student Council 4

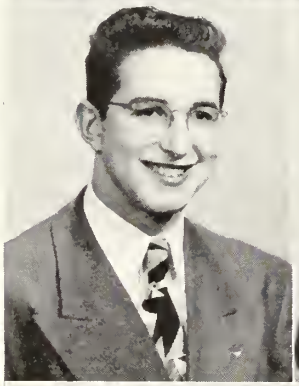

Daniel Mackey
7 Maple Avenue
"Nothing worries me."

Alicia Lojko
10 Herbert Street
"Just our Alicia, quiet and sweet,
The nicest girl you could wish to meet."
Basketball 2
Commercial Club 2, 3, 4
Geographical Society 3
Guidance Assistant 2, 3
Junior Red Cross Council 2, 4
Messenger Corps 4
Photography Club 4
National Honor Society

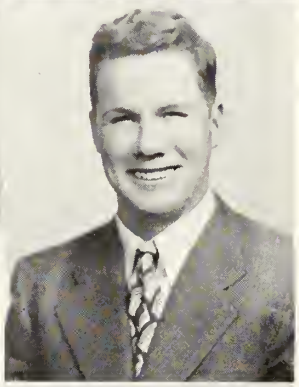

Edward Mackey
7 Maple Avenue
"As free as a wandering breeze."

Joseph J. Luca
12 Prescott Street
"A little nonsense now and then
Is relished by the wisest men."
Band 1, 2, 3, 4
Baseball 1
Latin Club 1
Music Club 1, 2, 3, 4
Orchestra 1, 2, 3, 4
Safety Patrol 3, 4

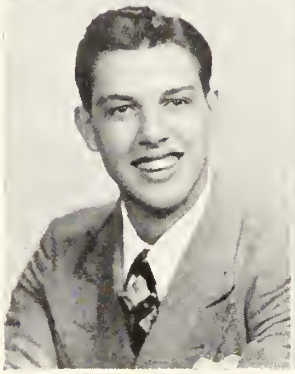

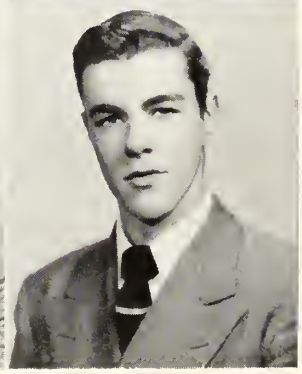

Timothy Mahoney
23 Felt Street
"Your hero always should be straight and tall, you know"
Golf Club 3
Hockey 2, 3, 4
Safety Patrol 3, 4

Irene Malolepsza
159 Derby Street
"She's gay and happy
And always looks snappy."
Basketball 4
Commercial Club 2
Student Council 1

Harold McBrien
205 North Street
"Happy is he who is content."
Art Club 1
Yearbook Staff 4

Efrosine Manesis
22 Osborne Street
"She can because she thinks she can."
Library Corps 1

Helen McCabe
155 Bridge Street
"Sociable and pleasant, always willing to laugh."
Advance 1
Commercial Club 2, 3, 4
Photography Club 4

Patricia Marley
114 Boston Street
"Two qualities that often blend,
A good sport and a loyal friend."
Advance 3, Agent
Junior Red Cross Council 1
Latin Club 2
Music Club 1, 2

Alice McElroy
20 Fowler Street
"Full of fun where'er she goes,
Making merry but never woe."
Cheerleader 3, 4
Commercial Club 2
Geographical Society 3
Junior Red Cross Council 1
Music Club 2
Softball 3

Walter H. Martin
189 Lafayette Street
"A mountain of energy among his classmates."
Football 3, 4
Movie Club 3
Safety Patrol 3
Track 4

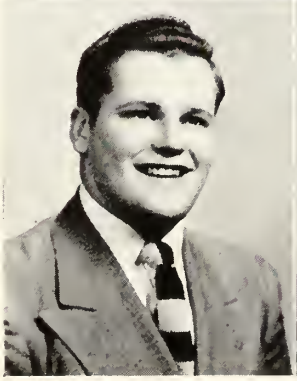

Mary McInnis
91 Bridge Street
"Good manners and soft words have brought many a difficult thing to pass."
Commercial Club 1

Marjorie McKenzie
11 Fort Avenue
"She has a smile for every friend, and a friend for every smile."
Advance 4
Art Club 1, 2, 3
Commercial Club 3, 4
Junior Red Cross Council 1, 3
Movie Club 3
Music Club 1
Student Council 2

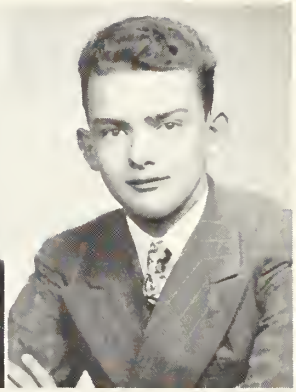

John Merrow
15 Winter Island Road
"Fully appreciated only by those who know him best."
Latin Club 2
Library Corps 3
Messenger Corps 1

Patricia McMahon
161 Boston Street
"Happy and lucky, carefree and gay,
May luck go with you all the way."
Basketball 2, 3
Commercial Club 1, 2
Guidance Assistant 4
Messenger Corps 4
Swimming Club 3, 4
Softball Team 4

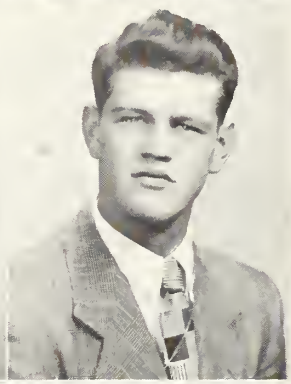

Bernard Meyer
100 Lafayette Street
"Better be happy than wise."
Basketball 2, 3, 4
Dramatic Club 3, 4, Treasurer 4
Football 2, 3, 4
Junior Class Officer 3, Treasurer
Safety Patrol 4
Track 2
Lunchroom Patrol 4

Robert Meade
7 Nursery Street
"Always calm and always collected,
Well liked by all, and by all respected."
Art Club 1, 2
Band 1
Yearbook Staff 4

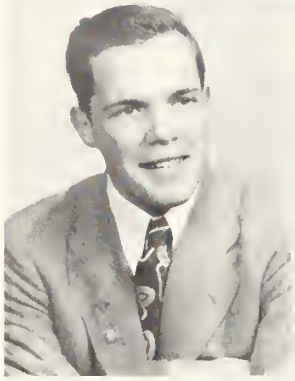

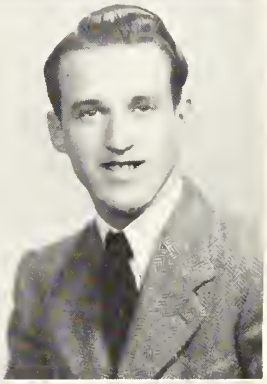

Raymond Michaud
82 Colby Street
"Rare compound of quietness, mischief and fun;
Who relishes a joke and rejoices in a pun."
Dramatic Club 4 Vice-President
Track 4

Joseph Mello
62 Beaver Street
"Life is what you choose to make it."
Geographical Society 3
Student Council 1

Ann Miller
15 Phillips Street
"Who lives without folly is not so wise as he thinks."
Cheerleader 4
Field Hockey 2 (other school)
Junior Red Cross Council 1, 2 (other school)
Safety Patrol 2 (other school)

Nancy Miller
15 Phillips Street
"Things are seldom what they seem."
Field Hockey 1, 2 (other school)
Junior Red Cross Council 1, 2 (other school)
Safety Patrol 1, 2 (other school)

Florence Morgan
107-A Broadway
"Always full of fun, you bet; Just the girl you can't forget."
Basketball 2
Junior Red Cross Council 1
Swimming Club 1, 2, 4
Chorus 1

Muriel Millett
92 Congress Street
"To Muriel: A toast, A wonderful athlete who never boasts."
Basketball 1, 2, 3, 4
Softball 1, 2, 3, 4
Swimming Club 1, 2
Yearbook Staff 4

Mary Lou Morgan
18 Nichols Street
"Good nature is one of the richest fruits of personality."
Baton Squad 3
Junior Red Cross Council 4
Swimming Club 1

Charles E. Moreland
80 Proctor Street
"My only books are woman's looks."
Commercial Club 2
Football 2
Geographical Society 2, 3
Guidance Assistant 3
Junior Red Cross Council 2, 3, 4
Messenger Corps 2
Photography Club 3, 4
Student Council 4

Betty Doreen Morrison
7 Shore Avenue
"Betty, quiet, witty, and, oh, so pretty."
Commercial Club 2
Dramatic Club 4
Junior Red Cross Council 2, 3
Student Council 2, 3, 4

Herbert Moreney
4 Moulton Avenue
"That curly mane is replaced by a wiffle, for he's just one of the boys."
Geographical Society 4
Safety Patrol 4
Swimming Club 4
Track 2, 4
Yearbook Staff 4

Robert D. Mulligan
3 Clifton Avenue
"A good character shines like a candle in the night."
Dramatic Club 4

Gerald Neizer
47 Osgood Street
"Your friends are many, your foes are few;
There's seldom a friend as nice as you."
Football 2, 3, 4
Junior Rotarian 4
Library Corps 2
Senior Class Officer 4, President 4
Track 2
Yearbook Staff
The Dartmouth Cup Award

Jean Nelson
275 Jefferson Avenue
"In the scale of the destinies, Brawn will never weigh so much as brain."
Junior Rotarian 4
Library Corps 2, 3, 4, Vice-President 3
Photography Club 4
Student Council 3
Track 1, 3
Witch's Brew Staff 4
Yearbook Staff 4
National Honor Society

Nancy Nelson
5 King Street
"Laughing eyes, a merry smile, and a merry, merry, heart."
Junior Red Cross Council 1
Latin Club 1, 2
Movie Club 3
Chorus 1, 2, 3

Patricia Norton
5 Mooney Avenue
"Talk! Talk! Woman wilt thou never get tired."
Advance 3
Commercial Club 2, 3
Geographical Society 2
Messenger Corps 4
Music Club 2
Chorus 1, 2

Geraldine Nowak
67 Essex Street
"Always laughing, always gay, No sweeter girl could come your way."
Art Club 4
Dramatic Club 3
Latin Club 2
Library Corps 3, 4
Student Council 2

John O'Connell
31 Appleton Street
"Happy and lucky, carefree and gay."
Baseball 4
Hockey 3, 4
Safety Patrol 3
Track 2

Ruth O'Connor
136 North Street
"She's pretty to walk with, and witty to talk with, and pleasant to think about."
Art Club 2
Commercial Club 2
Geographical Society 2
Photography Club 4
Swimming Club 2, 3, 4
Yearbook Staff 4

Gilman Oliver
63 Ocean Avenue
"Work never hurt anyone."
Dramatic Club 4
Motion Picture Projectionist 3, 4
Music Club 1

Joan O'Neil
10 Buchanan Road
"Joan is a happy girl,
Always in a social whirl."
Dramatic Club 4
Witch's Brew Staff 4

Cecile Pelletier
40 Linden Street
"Dark eyes, dark hair, and a pretty smile,
A true friend and one worthwhile."
Movie Club 4

Norman H. Ouellette
64 Harbor Street
"He cannot long be safe whose wishes roam."
Cheerleader 4
Football 1, 2, 3, 4
Golf Club 4
Junior Red Cross Council 1
Safety Patrol 3
Track 4
Rifle Club 2, 3
Chorus 1

Joseph Pelletier
284 Lafayette Street
"Few things are impossible to diligence or skill."

Marion Parthum
67 Loring Avenue
"Always cheerful her sunny disposition will bring her heaps of success."
Advance 4
Art Club 1
Commercial Club 3, 4, Secretary 4
Geographical Society 3
Library Corps 2, 3, 4
Messenger Corps 4, President 4
Movie Club 1
Student Council 4
Witch's Brew Staff 4
Yearbook Staff 4
National Honor Society

Lionel Pelletier
160 Ocean Avenue
"Where there's fun he's always in it,
Never still for half a minute."
Baseball 2, 3, 4, Captain 4
Football 2, 3, 4
Golf Club 2, 3, 4
Hockey 2, 3, 4
Safety Patrol 3, 4, Lieutenant 4

Robert Peicott
64 Summer Street
"Not afraid of work, but not in sympathy with it."
Baseball 2, 3
Dramatic Club 2, 3, 4
Football 2, 3
Golf Club 1
Music Club 3
Orchestra 1, 2, 3, 4
Safety Patrol 4
Track 2

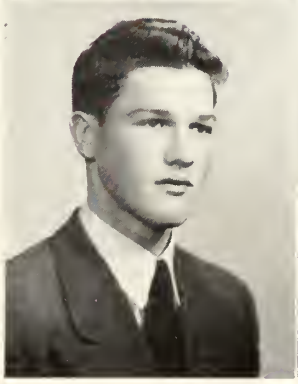

Yvette Pelletier
40 Linden Street
"A sunny nature wins lasting friendship everywhere."
Advance 1
Basketball 1
Junior Red Cross Council 2
Movie Club 4, Vice-President
Music Club 1, 2

Donald Pennington
24 Hathorne Street
"One can mark his merry nature by the twinkle in his eyes."
Art Club 1, 2, 3, 4, Vice-President 4
Football 3
Junior Red Cross Council 4
Student Council 1, 2 3, 4
Track 1, 2, 4
Banquet Speaker

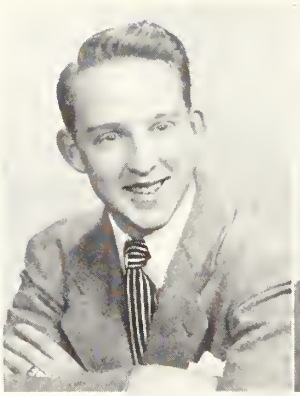

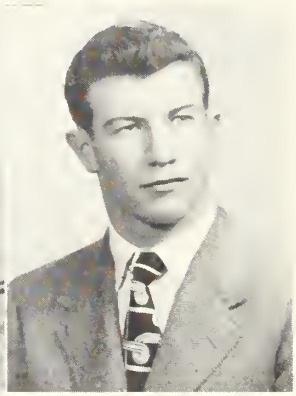

Richard Phillips
242 Loring Avenue
"Happy and lucky, carefree and gay,
May luck go with you all the way."
Baseball 1, 2, 3, 4
Basketball 2, 3, 4
Football 2, 3, 4
Safety Patrol 2, 3, 4
Student Council 1,
Lunchroom Committee 3, 4

Rose Mary Perroni
26 Prescott Street
"Dark eyes, dark hair, and a pretty smile;
A real friend and one worthwhile."
Messenger Corps 4

Helena Piecewicz
6 Langdon Street
"Social and pleasant, and oh —so neat."
Geographical Society 3, 4
Latin Club 2, Secretary 2
Music Club 1
Swimming Club 3
Chorus 1, 2

Dorothy Perry
30 Irving Street
"Just our Dot, quiet and sweet,
The nicest girl you could wish to meet."
Basketball 4
Commercial Club 3, 4
Student Council 1
Swimming Club 3, 4

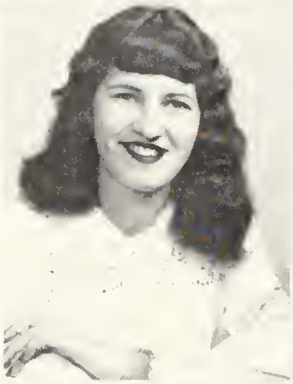

Miriam Polansky
11 Hancock Street
"Fools are my theme, let satire be my song."
Advance 2, 3, Literary Staff
Dramatic Club 3, 4
Latin Club 2
Music Club 1, 2, 3
Student Council 1, 2
Yearbook Staff 4
National Honor Society

Lucas Persinos
82 Linden Street
"Understanding for his fellowmen is but one of the many attributes he commands."
Art Club 1
Junior Rotarian 4
Motion Picture Projectionist 4
Student Council 4
Witch's Brew Staff 4, Editor

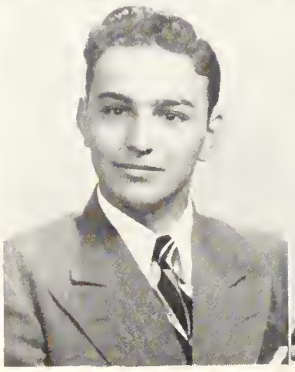

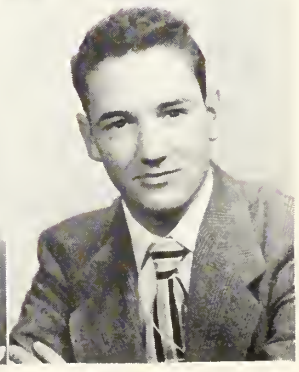

Robert Powers
69 School Street
"Personality, a gleaming smile,
An active mind, a friend worthwhile."
Advance 1
Junior Red Cross Council 4
Junior Rotarian 4
Library Corps 2
Student Council 2, 4
Track 1, 2
Witch's Brew Staff 4
Yearbook Staff 4
Class Lawyer

Robert Prager
271 Lafayette Street
"Good nature is one of the richest fruits of personality."
Advance 1
Latin Club 2
Movie Club 3
Witch's Brew Staff 4

Helen Lee Reid
53 Summit Avenue
"A girl with womanly ways."
Basketball 4
Field Hockey 4
Latin Club 3
Music Club 1, 2, 3, 4, Executive Board 2
Swimming Club 3, 4
Debs in Fashion 3, Executive Board
Bowling Club 3, 4

Andre Rainville
14 Forest Avenue
"Come in the evening, or come in the morning;
Come when you are looked for, come without warning."
Football 3
Hockey 3, 4
Yearbook Staff 4
Lunchroom Committee 3

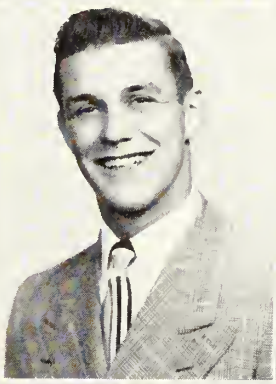

Herbert Remon
18 Cliff Street
"Men of few words are the best men."
Baseball 4
Safety Patrol 3
Student Council 1
Track 1, 2

Barbara Raphael
10 Williams Street
"Dark eyes, dark hair, and a pretty smile;
A real friend and one worthwhile."
Basketball 1, 2, 3
Commercial Club 1, 2
Movie Club 1, 3
Photography Club 4
Student Council 1

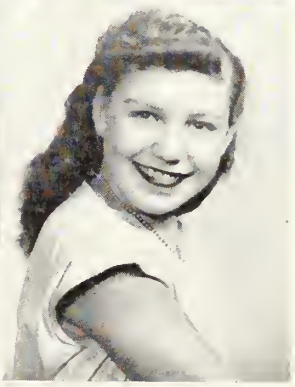

Genevieve Rennick
7 Becket Street
"Although our Jennie is petite;
Her charm and beauty can't be beat."

Ann Reed
6 Randall Street
"She is a form of life and light,
Laughing eyes and manner bright."
Dramatic Club 4
Latin Club 2
Movie Club 1, 2
Student Council 2, 4
Swimming Club 3

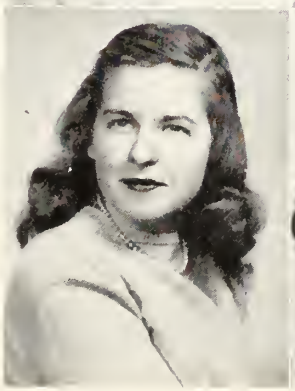

Joan Richard
16½ Symonds Street
"Happy am I, from care I'm free,
Why aren't they all as happy as me?"
Commercial 1, 2
Music Club 4

1948

Pauline Ring
26 West Avenue
"Calmness is not always the attribute of innocence."
Advance 1
Art Club 2
Baton Squad 1, 2, 3, 4
Commercial Club 2
Geographical Society 3
Guidance Assistant 2
Movie Club 2, 3
Music Club 1
Swimming Club 2, 3
Debs in Fashion 3
Washington Tour 3

John Rodete
5 Aborn Street
"A little nonsense now and then
Is relished by the wisest men."
Art Club 1, 2, 3, 4
Photography Club 4, Treasurer
Student Council 1, 3
Track 2, 3, 4

Salvatore Rizzotti
17 High Street
"What a happy mortal am I!"
Student Council 1

Anne Rogers
4 Bentley Street
"She has a good time wherever she goes,
And radiates pleasure from her head to her toes."
Basketball 1, 2
Baton Squad 2, 3
Junior Red Cross Council 2
Messenger Corps 4

June Roberts
7 Leach Street
"Oh, mischief, what a client here!"
Commercial Club 2, 4
Music Club 1

John Russell
7 Mall Street
"His artistic abilities will win him fame."
Advance 3, 4
Safety Partol 4
Track 2
Yearbook Staff 4

Elinor Roby
31 Juniper Avenue
"It's nice to be natural,
When your naturally nice."
Basketball 1, 2, 3
Commercial Club 1, 2
Movie Club 1, 3
Photography Club 4
Student Council 1

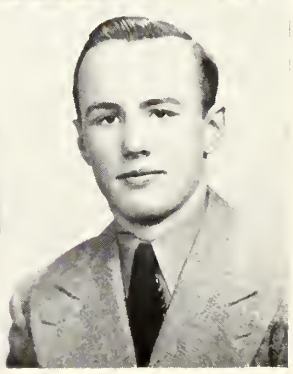

James Ryan
15 Summer Street
"Excellent fellow, fine athlete, real friend."
Baseball 1, 2, 3, 4
Basketball 2, 3, 4
Football 2, 3, 4
Junior Rotarian 4
Safety Patrol 3

Jane Rybicki
3½ Essex Street
"A pleasing way, a sunny smile, full of pep and fun,
Such qualities in Jen, are liked by everyone."
Basketball 1, 2, 3
Commercial Club 1, 2, 3, 4
Field Hockey 3
Geographical Society 3, 4
Movie Club 3, 4
Photography Club 4
Senior Class Officer 4, Secretary
Swimming Club 4
Witch's Brew Staff 4, Reporter
Yearbook Staff 4
Badminton 4
Debs in Fashion 3
Chorus 1
National Honor Society

Donald Ryder
223 North Street
"He can't be called a wizard, that you all know is true,
But when it comes to having fun, I know that he'll oblige you."
Football 2
Student Council 1
Yearbook Staff 4

Eliet St. Pierre
7 Palmer Street
"Her hair is shiny, her eyes deep blue;
She's quiet, lady-like and true."
Advance 4, Homeroom Agent
Geographical Society 3, 4
Latin Club 2
Library Corps 2, 3, 4
Movie Club 3
Music Club 1
Yearbook Staff 4
National Honor Society

Agnes Sargent
28 Chestnut Street
"In her eyes there is true blue,
Wise and sweet—the girl for you."
Advance 2, 3, 4, Advertising Agent 2, 3
Art Club 1, 2, 3, 4, Secretary 3, 4
Commercial Club 2, 3, 4
Geographical Society 3, 4
Library Corps 3, 4
Photography Club 4
Witch's Brew Staff 4
Yearbook Staff 4
Glee Club 2, 3, 4
Chorus 2, 3, 4

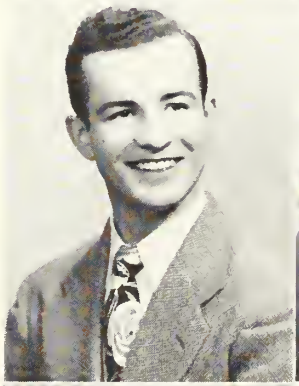

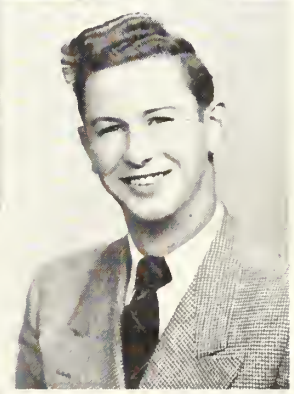

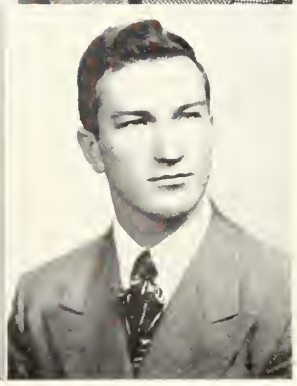

Joan Sargent
13 Dunlap Street
"Let me live in a red house by the side of the road and be a friend of man."
Commercial Club 2, 3
Field Hockey 3
Geographical Society 3
Junior Red Cross Council 2
Student Council 1
Swimming Club 1, 2
Glee Club 1, 2, 3, 4
National Honor Society

Lois Shaekley
33 Essex Street
"She loves to laugh, she loves all fun,
She's never quiet when school is begun."
Commercial Club 1, 2, 3, 4
Junior Red Cross Council 4

John Shaw
40 Hanson Street
"He may look quiet, but look again."
Safety Patrol 4

Robert Shea
13 Emerton Street
"A respected leader in all he does."
Basketball 1, 2
Dramatic Club 3, 4, President 4, Treasurer 3, 4
Football 1, 2, 3, 4, Co-Captain 4
Golf Club 1, 2
Hockey 2
Junior Class Officer 3, President
Junior Rotarian 4
Latin Club 2
Messenger Corps 1
Safety Patrol 4
Student Council 2, 3
Track 2, 3
Yearbook Staff 4, Sports Editor
Glee Club 2, 3, 4

William Silke
46 Phillips Street
"Men of few words are the best men."

Joan Splaine
68 Highland Avenue
"Welcome ever smile, and farewell goes out sighing."
Advance 1
Basketball 1, 2, 3, 4
Cheerleader 4
Commercial Club 1, 2
Dramatic Club 3, 4
Field Hockey 2
Junior Class Officer 3, Vice-President
Junior Red Cross Council 1, 2, 3
Student Council 1
Swimming Club 4
Banquet Speaker

Lita Silver
93 Bridge Street
"Her hair is no more sunny than her heart."
Student Council 3

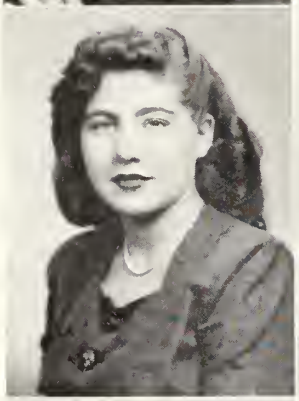

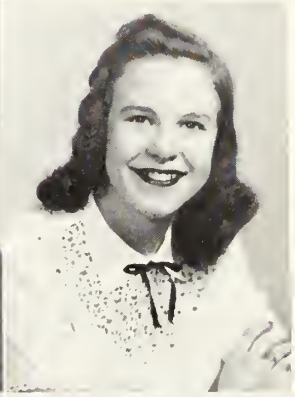

Anita Stewart
5 Bedford Street
"Quiet, observant, and sincere, She grows more bold with each passing year."
Yearbook Staff 4

Irene Slejzer
56 Ward Street
"She's calm and reserved, that's as far as she goes;
She seems to be quiet, yet one never knows."
Basketball 3, 4
Commercial Club 2, 3, 4

Thomas Sullivan
8 Cleveland Road
"Take care of today, and tomorrow will take care of itself."
Band 1, 2, 3, 4
Orchestra 2, 3, 4
Safety Patrol 4
Student Council 2
Spanish Club 2

Spero Spaneas
104 Boston Street
"A robust voice, a friendly grin each day,
Spero will steal your heart away."
Music Club 1, 2, 3
Orchestra 1, 2
Student Council 1, 2
Track 1, 2
Glee Club 1, 2, 3, 4

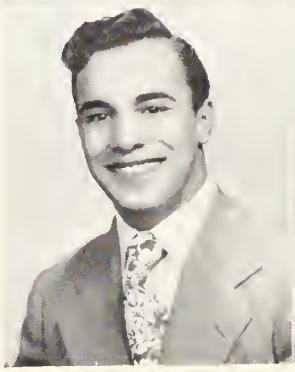

Priscilla Tanch
25 Pleasant Street
"A sunny disposition is the very soul of success."
Basketball 1, 2, 4
Latin Club 2

SENIORS

Muriel E. Tarlow
24 Hazel Street
"Everyone is the architect of his own fortunes."
Basketball 1, 2, 3, Captain Freshman Team
Dramatic Club 3, 4
Latin Club 2
Messenger Corps 4
Music Club 1, 2, 3, 4, Executive Committee
Swimming Club 1, 2
Chorus 1, 2
Glee Club 4
National Honor Society

Sophie Tarnowski
15 Beckett Street
"Eyes that sparkle, hair that shines,
A girl who will linger long in our minds."
Advance 1, 2, 4
Basketball 1, 2, 4
Cheerleader 3, 4
Junior Red Cross Council 1, 3
Latin Club 2
Library Corps 1, 2, 3
Music Club 2
Spanish Club 2
Student Council 1, 3, 4

Albert Theriault
44 School Street
"Men of few words are the best men."
Student Council 4
Yearbook Staff 4

Victor Theriault
15 Hazel Street
"A very quiet fellow he seems at first sight,
But when you get to know him, he'll change your mind all right!"
Golf Club 1
Track 1, 2, 3

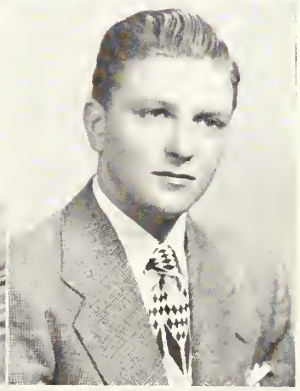

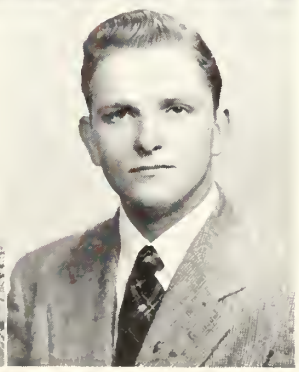

Phyllis Thompson
21 Essex Street
"Mindful not of herself, but in bearing the burdens of others."
Commercial Club 2
Music Club 1
Yearbook Staff 4
National Honor Society

Claire Thorburn
2 Nursery Street
"Absent in body, but present in spirit."
Advance 3, Society Editor
Art Club 3, 4
Dramatic Club 3, 4
Junior Red Cross Council 1, 2
Latin Club 2
Library Corps 2, 3
Messenger Corps 4
Music Club 1, 2, 3, 4, Executive Committee 2, Treasurer 3, Secretary 4
Witch's Brew Staff 4, Reporter
National Honor Society

John Tivnan
6 Charles Street
"Men of few words are the best men."
Baseball 1
Latin Club 2

Robert Tivnan
6 Charles Street
"Life is what you choose to make it."
Guidance Assistant 1
Latin Club 2

Eleanor Toleos
14 Lynde Street
"Not very tall, not very small, Peppy and sunny, beloved by all."
Commercial Club 1
Junior Red Cross Council 1

James Turner
4 Phillips Street
"Not afraid of work, but not in sympathy with it."
Baseball 2
Basketball 1
Softball 2

Charles Trainor
83 Proctor Street
"Present in body, but absent in mind."
Football 2, 3, 4

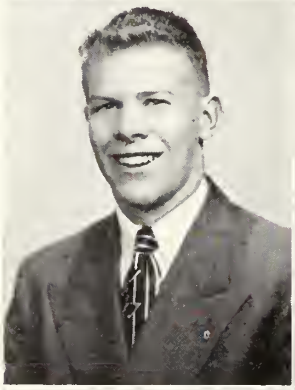

Lena Vetro
16 Gedney Court
"Always cheerful, her sunny disposition will bring her heaps of success."
Commercial Club 2, 3, 4
Yearbook Staff 4

Ruth Trasher
24 Clifton Avenue
"Nothing worries me."
Basketball 1
Baton Squad 1, 2
Junior Red Cross Council 1
Latin 2
Movie Club 4
Swimming Club 1, 3, 4
Flag Squad 3, 4

Mary Jane Wade
10 Boardman Street
"So many words, so much to do."
Advance 2, 3, 4, Business Representative 3, Co-Business Manager 4
Junior Red Cross Council 2, 3, 4, Vice-Chairman 3, Chairman 4
Latin Club 2, 3, Consul 2
Library Corps 2, 3, 4, Secretary 3
Movie Club 1
Student Council 1, 3, 4
Yearbook Staff 4, Assistant Editor
National Honor Society

Elizabeth A. Tully
28 Putnam Street
"Gentle Betty, she never frets, The type of friend one never forgets."
Commercial Club 2
Music Club 1
Student Council 2
Yearbook Staff 4
National Honor Society

Mildred Wagner
6 Cedar Avenue
"Happy am I, from care I'm free;
Why aren't they all as happy as me?"
Basketball 1, 2, 4
Latin Club 2

Sally Wansienska
3 Becket Avenue
"Still waters run deep!"
Commercial Club 2, 3, 4

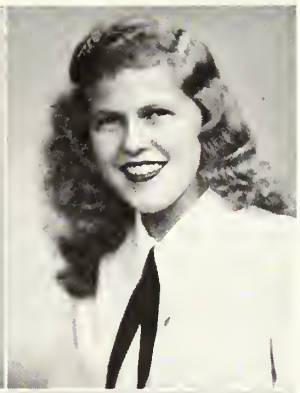

Isabel Welenc
10½ Herbert Street
"To a willing heart, a loyal friend, and a generous supply of smiles,
We tip our hats to Isabel—the best in many miles."
Basketball 3, 4
Cheerleader 4
Commercial Club 1, 2
Photography Club 4
Swimming Club 4
Badminton 4
Chorus 1

Ann Ward
19 West Avenue
"She's a friend in all ways, always."
Basketball 2
Baton Squad 1, 2, 3, 4
Commercial Club 2
Field Hockey 2
Geographical Society 3
Guidance Assistant 1
Movie Club 4
Swimming Club 1, 3, 4

Barbara Weston
49 Hathorne Street
"She is sweet and shy and nice,
With just the right amount of spice."
Basketball 3, 4
Geographical Society 4
Latin Club 1, 2
Movie Club 2
Music Club 1
Student Council 1, 2, 3, 4
Swimming Club 4
Yearbook Staff 4
Spanish Club 2

Patricia Welch
100 Tremont Street
"She loves to laugh, she loves all fun,
She's never quiet when school has begun."
Spanish Club 2
Glee Club 4

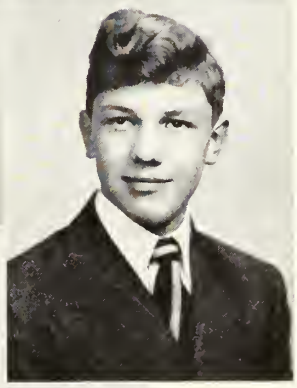

Robert Wojtonik
92 Derby Street
"No discord, but all harmony."
Latin Club 2
Movie Club 2
Music Club 1, 2, 3, 4

Edward Zarella
60 Winthrop Street
"My only books are women's looks."
Football 2

Non Pictorial

Mark Smith
8 Saltonstall Parkway
"Fully appreciated by those who know him best."

Ann Walden
80 Washington Square
"A girl who quietly winds her way,
And does her duty day by day."
Movie Club 2, 3
Witch's Brew Staff 4
Debs in Fashion 3

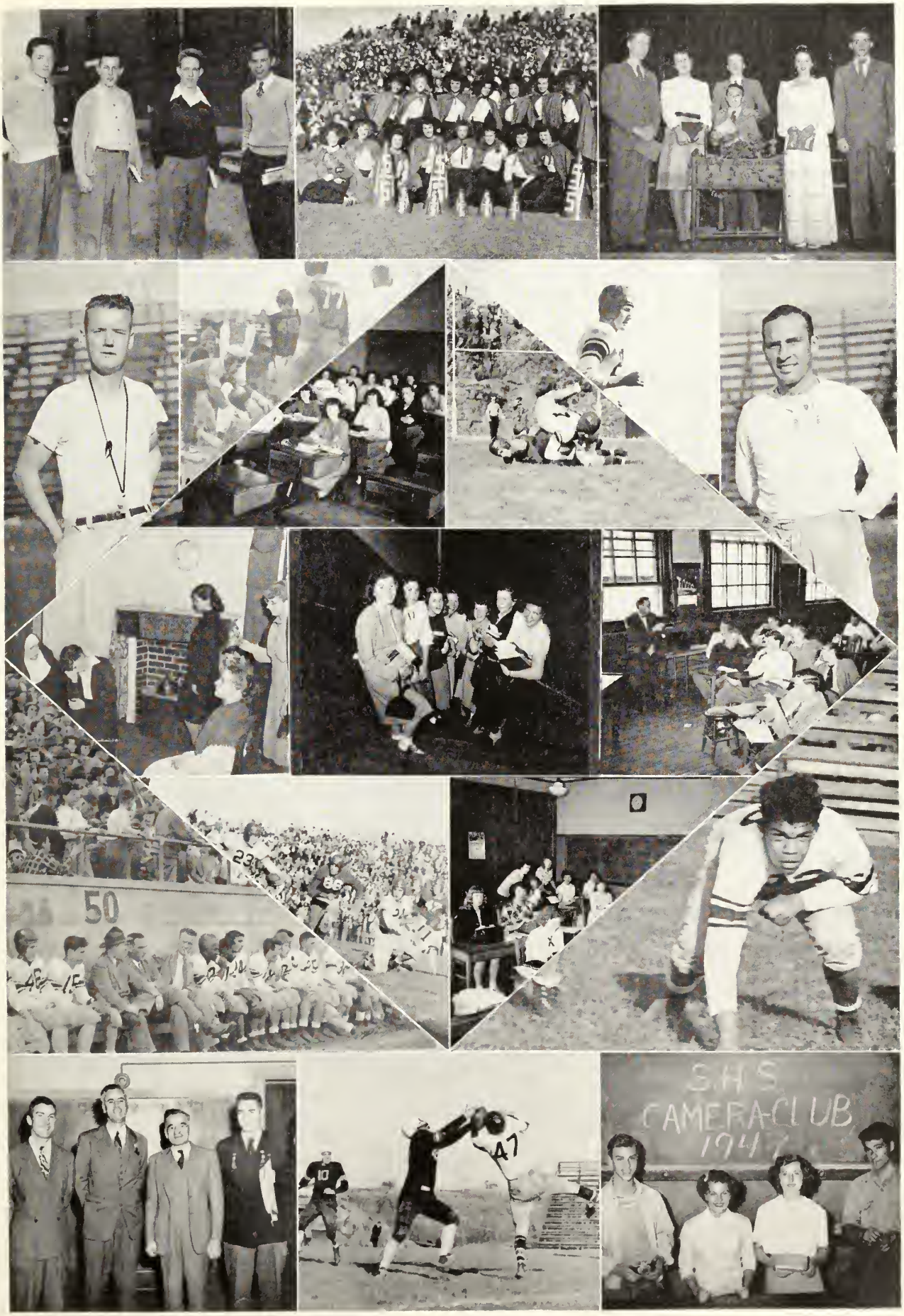
S.H.S.
CAMERA CLUB
1947

National Honor Society

Annable, Ruth

Bedrosian, George

Bernson, Haskell

Berry, George

Blodgett, Lora

Caron, Nancy

Dounelis, Maria

Falkowski, Geraldine

Finniss, Robert

L'Heureux, Sheila

Lojko, Alicia

Nelson, Jean

Parthum, Marion

Polansky, Miriam

Rybicki, Jane

St. Pierre, Eliet

Sargent, Joan

Tarlow, Muriel

Thompson, Phyllis

Thorbun, Claire

Tully, Elizabeth

Wade, Mary Jane

CLASS OFFICERS

President, Gerald Neizer

Vice-President, Phyllis Dragonas

Secretary, Jane Rybicki

Treasurer, Peter Carbone

Class History

In the fall of 1944 we entered Salem High School as frightened but expectant Freshmen. Although we were victims of the pranks of the upper-classmen, we quickly gained an affection for Salem High that has grown with each passing year.

As Sophomores we acquired an attitude of confidence and superiority. With a spirit of uncontrollable revenge, we, in turn, played tricks on the new crop of Freshmen. Although only a few of the boys in the class were athletic leaders, as yet, we backed the athletic teams wholeheartedly. The Sophomore year, uneventful, passed quickly—we had reached the halfway mark.

It was as Juniors that our class first made itself known. Our boys showed great promise on both the basketball and football teams. They had the full support of the class. On election day, intelligent and capable candidates held a lively political rally. As our officers we elected: Robert Shea, president; Joan Splaine, vice-president; Shirley Fay, secretary; Bernard Meyer, treasurer. Under the splendid supervision of these officers, the class held one of the most exciting and successful Junior Proms in the history of the school. The gym, gayly arrayed in streamers, balloons and palms, the soft, dreamy music of Ted Cole's orchestra, and a large gathering of classmates gave the Prom an incomparable atmosphere. This was the dramatic ending to a brilliant Junior year.

We elected as Senior class officers: Gerald Neizer, president; Phyllis Dragonas, vice-president; Jane Rybicki, secretary; and Peter Carbone, treasurer. As Seniors we were in a position to display our talents. Many of the Seniors held prominent offices in the leading organizations and clubs throughout the school. Our boys performed brilliantly on athletic teams, leading the basketball team to the Essex County Championship, and the football team to a good season. Although the basketball team did not fare well at the Tech and Glen Falls tournaments, they displayed at all times a fine spirit of sportsmanship that is characteristic of Salem High. The Senior Plays attracted a large and appreciative audience. The Senior Hop was typical of the wonderful spirit and hard work of the class. It was inevitable that the Class Banquet, graduation exercises and Senior reception be huge successes.

The members of the class of 1948 have set precedents well worth striving for by future classes, and they may always recall proudly an important and successful chapter in their lives—their four years at Salem High.

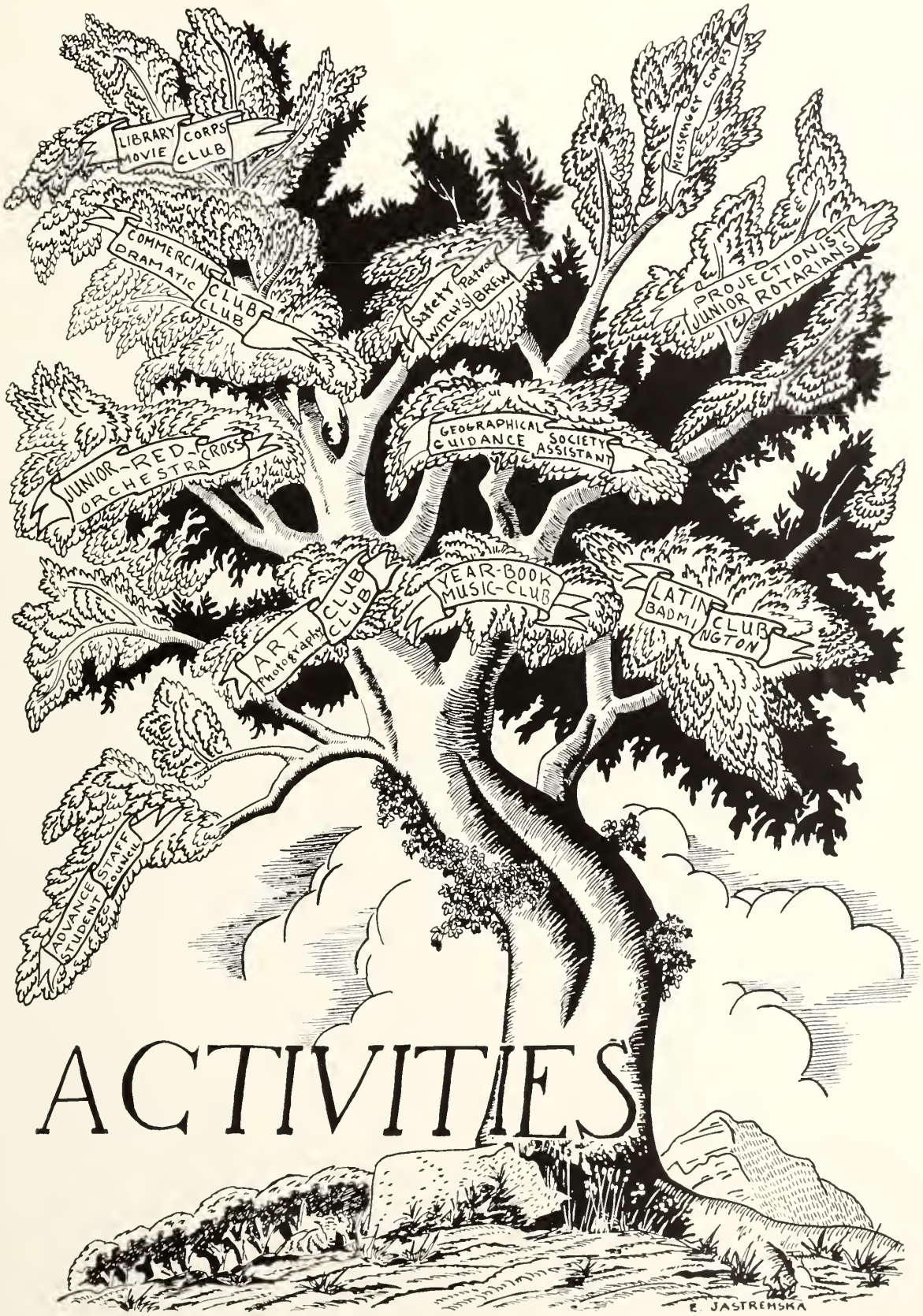
LIBRARY CORPS
MOVIE CLUB
MESSENGER CORPS
COMMERCIAL CLUB
DRAMATIC CLUB
Safety Patrol
WITCH'S BREW
PROJECTIONIST
JUNIOR ROTARIANS
GEOGRAPHICAL SOCIETY
GUIDANCE ASSISTANT
JUNIOR-RED-CROSS
ORCHESTRA
ART CLUB
Photography CLUB
YEAR-BOOK
MUSIC-CLUB
LATIN CLUB
BADMINGTON
ADVANCE STAFF
STUDENT COUNCIL
E. JASTREMSKA

ACTIVITIES

Student Council

President:	George Bedrosian
Vice-President:	Sheila L'Heureux
Recording Secretary:	Margaret Powers
Corresponding Secretary:	Dorothy Arnold
Treasurer:	Sophie Tarnowski

This organization is composed of two delegates from each homeroom and the presidents of all the various clubs. All students in the school take an active part in the special homeroom meetings.

The purposes of the Student Council are as follows: to help make a more perfect school, and to promote a better feeling and to create a more perfect understanding between the pupils and the teachers.

This year the Council has accomplished much, including many improvements in the lunch room, and improvements in the sanitary conditions throughout the school. The Council also conducted an anti-noise campaign.

A group representing the Student Council was present at the Eastern Massachusetts Division of Student Councils Semi-Annual Meeting at Woburn High School. The same group also attended the annual meeting of Associated Student Councils of Massachusetts at New Bedford High School. The knowledge gained from these two conventions proved very beneficial.

Much credit is due to Mr. Joseph Lyons, Mr. Thomas Teeling, and Miss Marie L. Barry, Faculty Advisers, who have been of great assistance in helping the Council to maintain its high standard of service.

Latin Club

Latin Club Consuls: Mary Kilfoyle
George Marcopoulos
Praetor: Joanne Ledoux
Aediles: Lois Ann Dalton
Lois Lyons
Jerome Solomon

In October, the Latin Club was opened in real Roman style for its thirty-fifth year.

During the year, the Latin Club had many fine times putting on little skits, and singing songs in Latin. Also entertainment was furnished by many of the club members during the meetings and refreshments were served at every meeting.

Under the capable guidance of Miss Edith M. Shearer, the club adviser, the Latin Club ended another year with a big success.

The Advance Staff

Co-Editors
NANCY J. CARSON
GEORGE BEDROSIAN

Senior Reporters
SHIRLEY KENNY
MARJORIE McKENZIE

Junior Reporters
CYNTHIA SADOWSKI
GEORGE MARCOPOULOS

Sophomore Reporters
JANE ARNOLD
DOROTHY DUDA

Freshman Reporters
MARGARET WELCH
EVERETT DAVIS

Alumni Editors
MARY KILFOYLE
MARY MROZ

Society Editors
BARBARA JONES
THERESA SOBOCINSKA

Exchange Editor
GERALDINE FALKOWSKI

Art Editors
SHELIA L'HEUREUX

Athletic Editor
JOHN JENNINGS

Photo Editor
RUTH CROWLEY

Business Managers
RALPH HUSSEY
MARY JANE WADE

Circulation Managers
ROBERT FINNISS
CHARLES BEDROSIAN
JAMES McHUGH

Advertising Manager
PHYLLIS DRAGONAS

Accountant
AGNES SARGENT

Typists
STUDENTS OF SENIOR
TYPEWRITING

Music Editors
SOPHIE TARNOWSKI
ELISHA J. DIONNE, JR.

Advertising Staff
MARSHALL BAKER
SIMON KUCZUN
ESTHER CALDWELL
MARGARET POWERS
ALFRED GOUGH
PAUL WALSH
MARJORIE THOMAS
BARBARA McCAULIFF
RUTH PASQUINELLI
DOLORES RUEST
HASKELL BERNSON

Advance

A new and successful staff has brought the *Advance* through another excellent and memorable year. This success has been brought about mainly through the co-operation and enthusiasm of all connected with the magazine.

The *Advance* has carried on the tradition of bringing to the students the general gossip of the school, news of our graduates, exchanges, sports and society news, and the best literary accomplishments of our students. The Literary Board is under the able direction of Miss Valentine Glebow, Literary Adviser. To her we give many thanks.

Under the guidance of Mr. Domonic Mizzi, Faculty Adviser, and a very capable Advisory Board, the business of the magazine was handled in a very efficient manner. Many advertisements were secured, some new, and others of long standing.

A good Art Department and a gifted Art Adviser are essential to any successful magazine and the *Advance* this year certainly had both. Our heartfelt thanks to Mr. Fester S. Rousseau, the Art Adviser, for his talented guidance of the members of the Art Department, all of whom showed special ability and skill in their work.

We the staff of 1948 now relinquish our positions to the staff of 1949. We wish again to thank the Faculty Advisers to whom we owe much of our success.

Yearbook Staff

Editor-in-Chief, Robert Finniss

Assistant Editor, Mary Jane Wade

Literary Editors

George Berry
Sheila L'Heureux

Assistants

Miriam Polanksy
Lora Blodgett
Mary Griffin
Ruth Annable
Phyllis Thompson
Maria Dounelis
Albert Theriault
Mark Smith
Haskell Bernson
Eliet St. Pierre
Elizabeth Tully
Geraldine Falkowski

Photography

Editor, Jane Rybicki
Assistants, Virginia Carlin, Joan Bouchard

Boys' Sport Editor, Robert Shea
Assistants, Charles Irish, Robert Powers

Girls' Sports Editor, Stacia Biezunski
Assistants, Muriel Millett, Shirley Kenney

Club Editor, Barbara Weston
Assistants, Andre Rainville, Esther Caldwell, Marion Parthum

Art Co-Editors

John Russell
Agnes Sargent
Robert Meade
Leona LeBlanc
Evelyn Jastremski
Joan Dooley
Ruth O'Connor

Circulation Manager, Jean Nelson
Assistants, Anita Stewart, Donald Landers, Jeannette Girard

Advertising Manager, George Bedrosian
Assistant, Lucas Persinos

Advertising Committee

Alfred Bucharowski
Donald Dickinson
Robert Allen
Ralph Hussey
Herbert Morency
Frank Haley
Donald Ryder
Harold McBrine
Joan Sargent
Dorothy Arnold
Patricia Doggett
Audrey Hussey
Lena Vetro
Charles Trainor

Photography Committee

Gerald Neizer
Phyllis Dragonas
Jane Rybicki
Peter Carbone

Yearbook

We, the class of 1948, have taken great pride in carrying on the tradition of publishing a Salem High School yearbook. The seniors of 1937 published the first *Yearbook*, and all classes since then have endeavored to carry on the work begun by these successful students.

The chief attraction of our book is the section containing the individual pictures and activities of the members of the senior class. The remainder of the book is made up of pictures and reports of the various clubs and sport teams, the class history, cartoons, candid snapshots, and advertisements.

This *Yearbook* has been produced through the untiring efforts of the *Yearbook* staff, the inspiring advice of the faculty, and the invaluable assistance given by our adviser, Mr. Kennealley, who has so kindly given his time.

We wish to express our sincere thanks and appreciation to the members of the Guidance Department, who so willingly and ably aided us in planning our future vocations.

We, the *Yearbook* staff of 1948, sincerely hope that in the years to come the members of the class will look upon the pages of this book with pleasure and will find joy in the memories which this book will hold in store for them.

Dramatic Club

President: Robert Shea
Vice-President: Raymond Michaud
Secretary: Virginia Carlin
Treasurer: Bernard Meyer

The Dramatic Club enjoyed a very pleasant and profitable year under the direction of their capable adviser, Mr. John Tellier.

In February the Club presented, for the eighth successive season, an evening of three one-act plays. "The Trysting Place" was a comedy of lovers meeting under unusual circumstances. "The Frozen Heart" was a depiction of a typical German family during the war. "Grandma Pulls the String" was a comedy about the difficulties of a girl becoming engaged.

During the year the club sent representatives to a Meeting of the Blind. It also presented the School with an R.C.A. wire recorder for the use of the speech classes.

Throughout the year, chairmen for the Assemblies, for the most part, were members of the club. Valuable assistance in speech was given by the Faculty Adviser.

The club extends many thanks to Mr. Tellier.

Art Club

President:	Sheila L'Heureux	*Publicity:*	Mimi Karim
Vice-President:	Donald Pennington		Sophie Georgelas
Secretary:	Agnes Sargent		Barbara Aery
Treasurer:	William Gentile		Maria Dounalis

This year the Art Club was off to an early and vigorous start with unusually large membership. The members with the aid of Mr. Rousseau, their adviser, decided upon the plan of the year—meeting days mediums to be featured, membership campaign and special events. The mediums featured were: Charcoal, gouache, pencil, water-colour, and pastel. In addition to designing posters for the Library Corps and the Dramatic Club, the members drew posters for the anti-noise campaign and for the clean-up drive sponsored by the Student Council. Some designed and made linoleum cuts for the *Advance* covers and for personal greeting cards. The seniors of the club planned layouts for the *Yearbook* and drew the necessary illustrations.

The Scouts were invited to join the club, and several have earned merit badges in mechanical drawing, architecture, and art. The new members, who had not had a previous opportunity, purchased their Art Club pins, miniature sterling silver palettes inscribed with the letters S.H.S.

One of the special club events was a movie entitled "Michael Angelo" which depicted the life and highlights in the career of this great artist. At this meeting the members entertained members of the faculty, outside guests, and a distinctive guest from the Massachusetts School of Art.

A preliminary art exhibit was held in March for members only, at which the members posed for snap-shots. The final exhibit held in April 20 attracted many guests and favorable comments. The members were duly congratulated for their fine work in art and their delicious contributions in the way of refreshments.

Music Club

President: Esther Caldwell
Vice-President: Richard Conway
Secretary: Claire Thorburn
Treasurer: Christina Levett

The Music Club, one of the best known as well as successful clubs in Salem High School, has ended its third year having provided the school with musical entertainment of a high caliber. The chief event in the activities of the club this year was the Valentine Dance. The highlight of the evening was the crowning of the King and Queen of Hearts by Mr. Arnold. Much of the credit for the success of this affair was due to the hard work of the Club officers and the various committees.

A number of the members worked with the adviser, Mrs. Wulffaert, in putting on a Musical Night. Beautiful choral pieces and solos highlighted the evening.

The Club is very fortunate to have as its very energetic and enthusiastic advisers, Mrs. Hester Wulffaert, and Mr. George Murphy.

Movie Club

President: Dorothy Southam
Vice-President: Yvette Pelletier
Secretary: Stasia Biezunska
Treasurer: Simon Kuczum

The Salem High School Movie Club was organized by members of the graduating class of 1936. To Edward J. McCabe of our faculty, was entrusted the privilege of guiding the activities of these students.

It is the aim of this year's group to purchase a movie camera to be used by all the members. Films are to be purchased by pictures taken by the club. Any member desirous of using the camera for outside activities may do so.

Since the beginning of the club, the Constitution was so written as to prepare its members for service to city, state, and country. It provides life membership for all those whose record justified their election to the Honor Roll.

Junior Red Cross Council

Chairman: Mary Jane Wade
Vice-Chairman: John Jennings
Secretary: Ann M. O'Malley
Publicity: Philip Guerrette

Ever since its inception in 1918, the Red Cross Council has practiced the motto of Junior Red Cross, "I Serve." This year has been no exception.

Included in the services rendered to the community this year by the council was the aid given to the Community Fund Campaign, and the trips made by Council Members to near-by veterans' hospitals. In the national aspects of service, the Council conducted a successful enrollment drive in our own school; and gave generously of its time to the fund-raising drive of the Senior Red Cross. All the students of Salem did their small part in service to the world with their contributions to the Council's Penny Campaign for the Children's Fund, and with their gifts to European children.

The history and importance of Pan-Americanism was the theme of the annual Junior Red Cross assembly. Miss Mary Hoffman, Field Representative of Junior Red Cross from the New York office, spoke to the student body and awarded certificates of service to several Council Members.

The Council's sleigh ride was one of the gay events of service to several Council Members.

If the Junior Red Cross Council has had a successful year of service and sociability, it has been through the efforts and inspiration of its advisers, Miss Margaret Yerrington and Miss Mary Cass.

Commercial Club

President: Audrey Hussey
Vice-President: Dorothy Hubisz
Secretary: Marion Parthum
Treasurer: Marilyn St. Pierre

This year the Commercial Club, with the aid of their capable advisers, Mrs. Winifred DuBois, and Miss Dorothy M. Doyle, sponsored two excellent movies entitled "Short Cuts to Typing" and "The Secretary Takes Dictation." The movies are shown to give the club members and idea of the correct procedure in a typical business office, and the duties that the secretary is expected to perform.

Trips to large business offices such as: the New England Telephone and Telegraph Company, The United Shoe Machinery Corporation, The General Electric Company, and The Naumkeag Steam Cotton Company are sponsored by the club. This important project enables the members to actually see put into practice the subjects that they have studied, such as office machines—dictaphones, calculating machines, etc.

All Sophomores, Juniors, and Seniors, who take Commercial subjects are eligible for membership. Only Juniors and Seniors, however, may be candidates for office. The president is usually chosen in her Junior year, and is elected to serve two years.

The Commercial Club was honored this year by having six of its members also members of the National Honor Society. A gift of ten dollars was presented by the members to Phyllis Thompson, the highest ranking commercial student.

Geographical Society

President: Janice Manning
Vice-President: Lora Blodgett
Secretary: Jean Roderick
Treasurer: Carole Ball

The Geographical Society of Salem High School has had a very successful second year under the direction of Mr. Paul Porochniak.

The purposes of the Club are: (1) to create good fellowship among its members, (2) to add to their knowledge of local and national industries by promoting lectures, field trips, and correspondence, (3) to develop their ability to discuss world economic problems.

All meetings of the Society are conducted according to Parliamentary Procedure.

This year the Club was unable to go on its usual trip to Washington D. C. via New York, but members are already planning this educational trip for next year.

Before the close of the year the Club plans to have an outing to some resort on the North Shore.

Library Corps

President: Ruth E. Annable
Vice-President: Robert Finniss
Secretary: Mary Mroz
Treasurer: Nancy Carson

The Student Library Corps is composed of upperclassmen, who give regular periods of service to the library.

These students do all sorts of helpful things, such as compiling a scrap-book of school newspaper publicity, preparing the new books for use, keeping the Library shelves in order, and taking charge of the desk during many periods each week.

A colorful bulletin board, designed and changed at regular intervals by the Corps Members, catches the eye of visitors as they enter the Library. This bulletin board is the center of attraction during the school year, featuring colorful and artistic displays, with related books on International Relations, Brotherhood, Careers, and School Clubs.

The Assembly staged by the Corps Members was this year in the form of a banquet at which various authors and character, portrayed by the Corps Members, were awarded medals.

The Library Corps is under the capable guidance of Miss Annable, the School Librarian.

The Witch's Brew

Editor: Lucas Persinos
Staff: Robert Powers, Agnes Sargent, Ralph Hussey, Stasia Biezunska, Jane Rybicki, Jean Nelson, Robert Prager, Sheila L'Heureux, Pat Doggett

The *Witch's Brew* was organized with the idea of presenting to the senior class a friendly, interesting, and humorous publication. This paper, under the capable direction of Miss Margaret Yerrington, has completed its second successful year.

It is hoped that the *Brew* will continue to be carried on by future classes, and further enlarged until the whole school will be able to benefit from it.

We sincerely wish that this publication may continue to stimulate the spirit of friendship, humor, and good will among the students.

Safety Patrol

Captain: Robert Courtney
Lieutenant: Richard Delande
Lieutenant: Lionel Pelletier

Under the patient guidance of Mr. Thomas McNamara, the Safety Patrol, now in its second year, has become a permanent part of Salem High School. The patrol is not perfect; for perfection comes only with time and experience, but Mr. McNamara has high hopes of the patrol's obtaining a high position among the leading institutions of our school. Our principal, Mr. Arnold, believes the patrol will become an organization in which it will be an honor to serve, and he is doing everything in his power to make it become so. In his enthusiasm over the splendid work of the patrol, Mr. Arnold has planned in future years to award emblems to the members and to allow them to sponsor an annual social affair. The boys deserve much credit for their untiring efforts in keeping the corridors orderly and free from accidents.

Projectionists

Under the competent guidance of Mr. Israel Cohen, a voluntary group of boys learned to operate the sound projector here at Salem High. This group was divided into smaller sections, and each boy was given a definite period in which to operate the projector. Teachers and classes were shown various films on geography, history, biology, physics, etc. These films were not only educational, but also interesting, and the students really appreciated the pleasant change from regular classroom work. The showing of these films has proven that the new visual-aid training program has been a great success.

The projectionists deserve a great deal of credit for the time and energy that they have devoted to this new and profitable work.

Photography Club

President: Stasia Biezunska
Vice-President: Donald Maron
Secretary: John Bouchard
Treasurer: John Rodete

The Photography Club, under the able leadership of Mr. Metchie Budka, Faculty Adviser, has come to Salem High School to stay. In one short year the club has gained tremendous support from the student body. Energetic members, aided by a series of fine posters, spread the word about this fine new organization throughout the school. Mr. Budka held a recruiting campaign of his own, and the club was soon well organized.

It performed quite a feat when it successfully sponsored a dance shortly after its establishment. Next year the Photography Club should really become a very popular and interesting school organization.

Keep up the excellent work, Mr. Budka, and your club will become one of the best in Salem High School.

Orchestra

Director: Claude H. Phillips
Student Leader: William Pattee

The Salem High School Orchestra was organized under the direction of Claude H. Phillips in 1925. Due to the helpful co-operation of the Kiwanis Club, musical instruments are loaned free of charge to interested students who wish to play in the orchestra.

The organization is now an elective subject in the school curriculum.

Under Mr. Phillips' leadership the members receive an extremely important and valuable background in orchestral work, and this year for the second time arranged a successful concert.

Each year the best qualified student is chosen to lead the orchestra. In this way a valuable foundation is laid for future work in musical attainments.

At graduation three seniors receive from the Harris Fund an award for proficiency in music. The award consists of three volumes pertaining to music appreciation.

Guidance Assistants

Stasia Biezunska
Diane Miller
Jane Arnold
Dorothy M. Donald
Alice Pronska
Florence Abdo
Judith Adams
Theresa Bourgeois

One of the interesting students participation projects in our school is the Assistants' work in the Guidance Department.

The aim of the Guidance Department is to develop in each student selected for the work, those qualities which will be a valuable contribution to her future work whether at college or in the business field. In the efficient performance of the daily tasks involved, the following qualities are developed: accuracy, system, attention to details, a sense of responsibility, willingness, resourcefulness, and initiative.

A student who has these qualities and who adapts herself to the requirements of this department will work under actual office condition, in this way putting into practice any business skills or training which she possesses.

The students perform duties consisting of typewriting of letters, envelopes, cards and notices, keeping records and memoranda, mimeographing, and rex-o-graphing, sending for and filing school and college catalogues, keeping catalogues up to date, filing letters, folders, etc.; keeping records of work done, and carrying out any orders with efficiency and dispatch.

The Guidance Department is greatly helped by the corps of assistants and appreciate the valuable work performed by the students.

Any girl who has a study period the same period through the week and whose marks are high may make application for this work.

Junior Rotarians

The Junior Rotary is an organization founded to further friendliness and brotherhood among its members. In keeping with this democratic policy, the Rotary Club of Salem has extended a permanent invitation to fourteen Salem High Senior boys to join its ranks each year. These fourteen boys are chosen on their merits as future Rotarians by our principal, Mr. Arnold, and our vice-principal, Mr. Kennealley.

The Junior Rotarians attend the Senior meetings in pairs. The latter meet on every Tuesday at 12:15 at the Hotel Hawthorne. The meetings consist of luncheon, community singing, and short lectures which are of benefit to all members of the Club.

Once a year the Junior Rotarians are given free rein at a Senior meeting. This year the Juniors presented a round table discussion on a current controversial issue. The meeting and program were both very successful.

The Junior Rotarians of 1947-48 wish to express their sincere gratitude to President Richard Blake, the officers, and the members of the Rotary Club for the opportunity given them to enjoy and benefit from the Senior meetings.

Messenger Corps

President: Marion Parthum
Vice-President: Maria Dounelis
Secretary-Treasurer: Ralph Osgood

One of the newest clubs at Salem High School is the Messenger Corps. Under the capable guidance of Miss Ida Blossom, the corps had a very successful year.

The duties of the corps consist of delivering messages and assisting the office and teachers in any way possible. The corps members also act as receptionists. At least one period each week is given to the corps by its members.

The corps collected clothing for a school in Kentucky and in return received Christmas greens with which they decorated the school.

Meetings are held on the first Monday of each month. The May meeting was in the form of an out-door cook out, at Miss Blossom's home in Saugus.

The Messenger Corps members have shown their interest in the school by carrying out all orders with efficiency and dispatch.

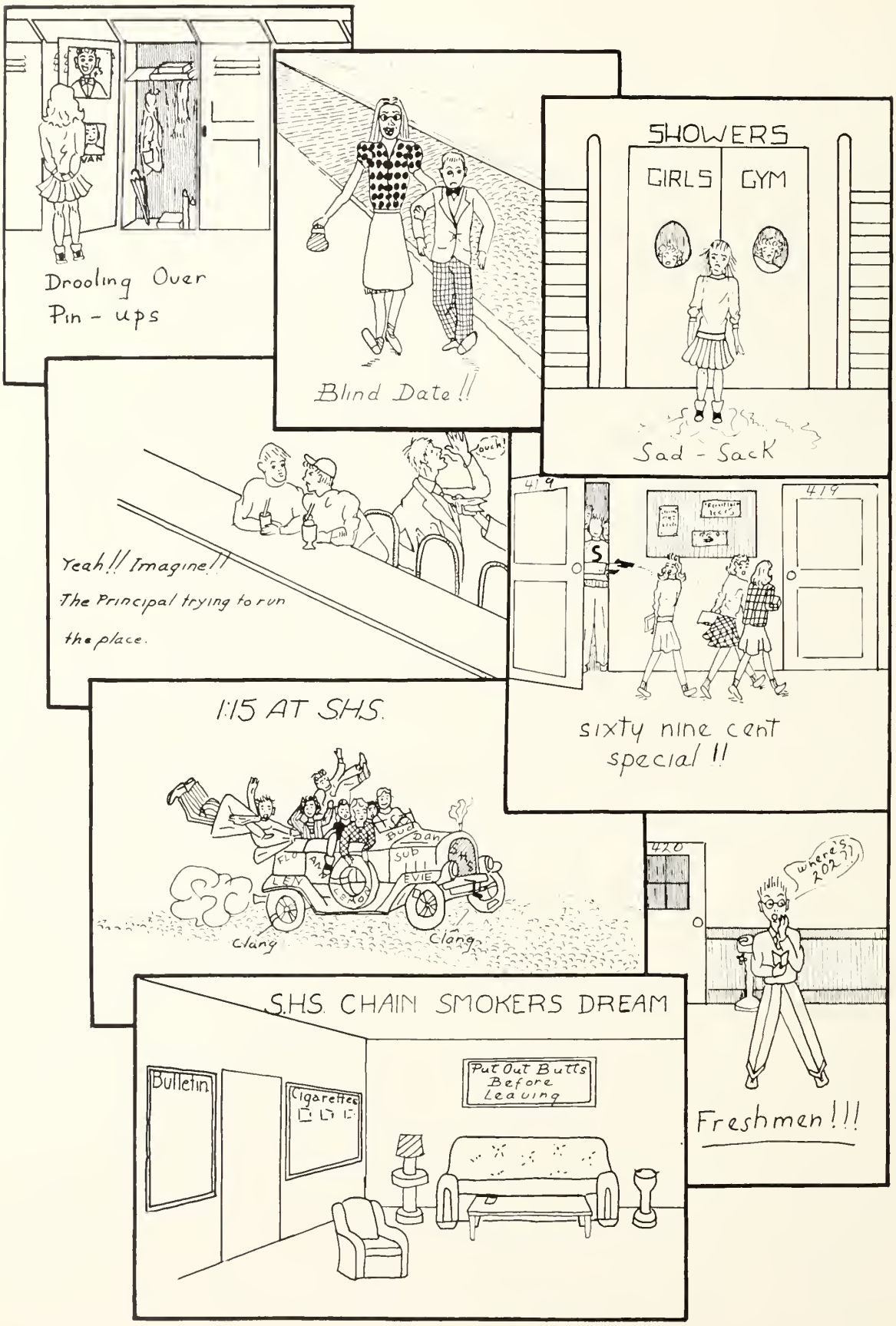
Drooling Over Pin - ups
Blind Date!!
SHOWERS
GIRLS
GYM
Sad - Sack
Ouch!
Yeah!! Imagine!! The Principal trying to run the place.
419
419
S
sixty nine cent special!!
1:15 AT S.H.S.
Clang
Clang
420
where's 202??
Freshmen!!!
S.H.S. CHAIN SMOKERS DREAM
Bulletin
Cigarettes
Put Out Butts Before Leaving

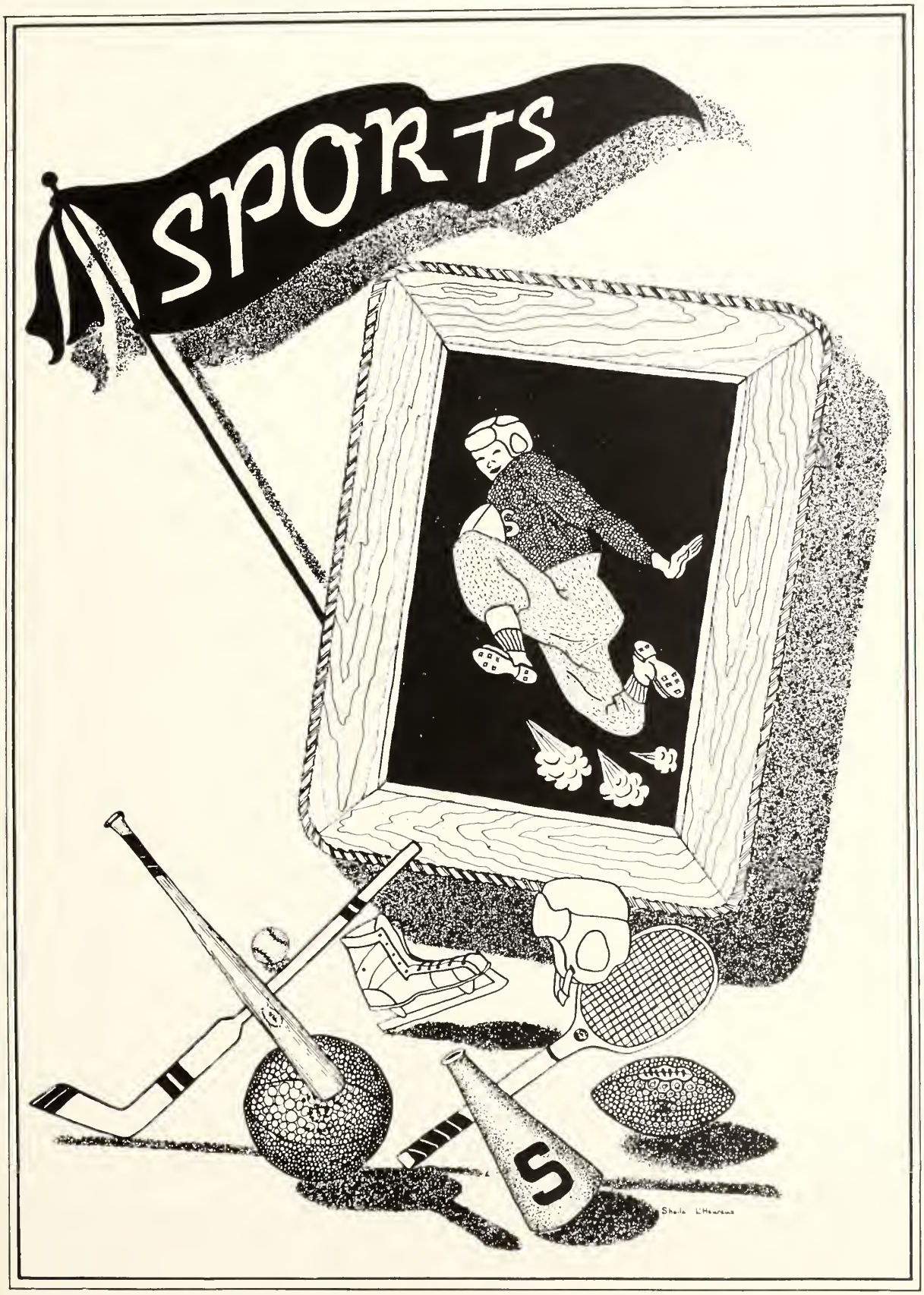
SPORTS
S
Sheila L'Heureux

Football

Coach—Glenn F. O'Brien
Assistant Coach—John Carr
Co-Captains—Robert Shea
Robert Jalbert
Manager—Donald Landers

Lettermen

Co-Captain Robert Shea
Co-Captain Robert Jalbert
Raymond Jarzynka
Robert Courtney
Richard Delande
Gerald Neizer
Richard Ouellette
Richard Phillips
Edward Lane
Bernard Meyer
Arthur Munroe
Charles Trainor
John Jennings
Sam Cronis
James Roberts
Arthur Carr
Richard Gordon
Albert Moses
Arthur Godjikian
Lionel Pelletier
Robert Julien
James Ryan
Frank Haley
John Haley

The Evening News, Salem, Mass., Tuesday May 4, 1999

By the book

Robert Shea, right, and Salem High School librarian Jayne Miller look at one of the social studies reference books purchased through a $1,000 donation given by the Class of 1948. Also pictured, from left, are Jane Herlihy, Principal Philip Burke, Cathy Brown and Gordon Grant. The class was able to raise most of the money through the sale of a two-hour video, made by Shea, on the changes in Salem since 1948.

News staff photo/Barbara Kennedy

or Joseph Pennimpede, who had a hard time swallowing some cost estimates on the warrant.

But his quarreling didn't sway the majority, who approved most everything they reviewed last night.

Controversy wasn't really expected last night. The Finance Committee won't review the Memorial Day sporting ban until Wednesday or later.

But the board still managed to pick and poke at 11 warrant articles during the first 2 ½hours, all in the name of fiscal prudence, they said.

Pennimpede, who jokingly referred to warrant-article costs didn't reflect actual costs for construction and maintenance projects.

For instance, the warrant contains a request for $25,000 to pay a private contractor to repair drains in the Sherwood Avenue area. However, the warrant article doesn't say how much it will cost the Department of Public Works to supervise the project.

Pennimpede wanted that additional cost printed in black and white on the warrant.

He went on to list four or five other similar examples on the warrant.

Town Manager Wayne Marquis explained that the town once tried to track how much it spent on labor for individual projects. He dubbed that experiment "a colossal waste of manpower."

Pennimpede's objections did not sway committee votes.

Member Brian Murphy sided with Pennimpede on most arguments, and Chairman Leo Almeida did at times. But the other five board members weren't as particular, and expressed faith that Marquis' staff was presenting responsible figures.

The committee voted to recom- counting procedures. Marquis said he would do so.

As for the articles, the committ voted against a $20,000 allocation f the demolition of Williams Scho because the Board of Selectmen h yet to vote on the issue.

Some board members, in parti ular Almeida, were also upset wi the high cost of shrub plantings accompany the Rotary Pavilion pr ject.

The request passed, althoug some members said they had litt choice but to approve it since th project is nearly finished.

Walkers take 'Step in the Right Direction' to help ARC

By CYNTHIA GARBER
News correspondent

DANVERS — Friends and families of North Shore ARC will be wearing out a lot of shoe leather on Sunday, May 16. That's the day the Danvers-based agency will sponsor its third annual, three-mile "Walk-a-Thon."

"A Step in the Right Direction" is the theme of the rain-or-shine event, slated to begin at Plains Park at 1 p.m.

More than 100 volunteers are ways has had a crowd of at least 500.

"We really have a hard time counting them all. That's because we have so many children who walk along with their families and some of them are still in baby carriages," she said.

Kieran said a party atmosphere prevails.

Clowns will be there from the Greater Boston Clowns of America, along with two bands, Java Buzz and the Caterpillars. Food and drink will be available tinuing support for children of school age; and community residences, employment coordination and support for adults.

"We find that whether a person is working in the community or in business, being employed helps build self-esteem. People want to become contributing members of the community," Kieran said.

This year, ARC is celebrating its 45th anniversary. It started in 1954, she said, when parents of children with developmental delays or a- like skiing, dances, socials and th like, and there is never enough cover these expenses. That's a other reason we have the walk to cover some of the offerings th are not covered by our contra with the state or some insuran plans," Kieran said.

Ninety-two cents of eve dollar raised is returned to fro line services.

Kieran said the last two wal have run smoothly — no glitch to report. She hopes to be able say the same for this year's effo

Summary of Season

Salem	0	Somerville	0	Spring Game
Salem	14	Newburyport	7	
Salem	7	Lynn English	13	
Salem	26	Marblehead	7	
Salem	0	Everett	6	
Salem	6	Lowell	2	
Salem	6	Lynn Classical	20	
Salem	21	Queen Elizabeth (Halifax)	7	
Salem	0	Peabody	6	
Salem	26	Lawrence	14	
Salem	7	Beverly	0	
Total	113		82	

The returning veterans for the 1947 season were: Co-Captains Bob Shea and "Pete" Jalbert, Ray Jarzynka, Dick Delande, Bob Courtney, Jerry Neizer, Dick Ouellette, and Bernie Meyer. With this material, Coaches Glenn O'Brien and John Carr built a strong fighting eleven. The season's record read six wins, four defeats, and one tie.

The Witches got off to a good start by downing Newburyport, but then they dropped a close one to Lynn English. Salem came off the floor fighting and gave Marblehead a whipping. Powerful Everett was given one of its toughest battles of the season, but "Red Devils" managed to just squeeze by. Salem broke a scoreless deadlock with a score in the third quarter to eke out a win over a hard-fighting Lowell team. Harry Agganis paced Lynn Classical to a win, but with a few breaks Salem could have come out on top. Salem then engaged in an intersectional contest with Queen Elizabeth High School from Halifax, Nova Scotia. The Witches had to use their second team against Halifax to enable the Canadian boys to re-cross the border alive. Peabody pasted a flukey defeat on Salem; but the boys bounced right back and racked up a victory against Lawrence. The traditional Thanksgiving Day game with Beverly was captured by the hard-hitting Salemites in a bitterly fought contest. The Salem squad was once again able to travel back across the bridge and enjoy their turkey dinners.

An injury hit hard-luck star "Pete" Jalbert early in the season. His absence was sorely missed by the team. The leadership of the team fell on the capable shoulders of Bob Shea, who was aided by "Stone Walls" Ray Jarzynka and Bernie Meyer, the defensive play of Jerry Neizer, the plunging of "Red" Lane, and the running and kicking of Dick Delande and Bob Courtney.

Dick Ouellette was elected captain of the 1948 team.

Basketball

Coach—Glenn O'Brien
Captain—John Kapnis
Co-Captain—Robert Jalbert

Lettermen

Raymond Jarzynka
Robert Courtney
John Kapnis
Albert Kendall
Robert Jalbert
Bernard Meyers
Richard Phillips
Domonic Maraffa
James Ryan
Frederick French

Summary of Season

Scores of Games

Salem	14	Lynn Classical	6
Salem	32	Lakewood, N. J.	12
Salem	59	Lynn English	41
Salem	43	Gloucester	30
Salem	37	Haverhill	23
Salem	36	Lynn Classical	48
Salem	44	Peabody	36
Salem	36	Lawrence	27
Salem	46	Lynn English	44
Salem	32	Gloucester	27
Salem	34	Haverhill	26
Salem	41	Lynn Classical	39
Salem	42	Peabody	31
Salem	37	Beverly	33
Salem	33	Marblehead	28
Salem	44	Beverly	31
Salem	39	B. C. High	35
Salem	46	Marblehead	34
Salem	40	Lawrence	31
Total	721	Total	576

The Essex County basketball season ended with Salem High in top place. Salem's record consisted of seventeen wins and one loss. The season was successful due to the expert ball handling of John Kapnis and Al Kendall and also the teamwork displayed by the rest of the squad.

Lynn Classical was the only team to defeat the Witches in the Essex County League. Lynn English ended the season in second place.

Cheerleaders

Head Cheerleader Blanche Coffin

Cheerleaders

Sophie Tarnowski
Joan Splaine
Isabel Welenc
Alice McElroy
Mary Lou Shuel
Ann Miller
Jeannette Fortin
Evelyn Jastremska
Margaret Powers
Joan Pelchat
Olga Senko
Gloria LeBel
Marilyn St. Pierre
Barbara Sweeney
Norman Oulette
John Kapnis
Albert Kendall

The 1948 cheerleaders exhibited much pep and complete teamwork this year.

Several successful outdoor rallies were held to arouse our school spirit to its peak. Along with the traditional cheers in use, many new ones made their debut to popularity with the students.

Albert Kendall, Norman Oulette, and John Kapnis made their debut also this year as very successful cheerleaders. They added much gaiety and humor to the cheers which were enjoyed by all.

The cheerleaders also cheered the basketball team at the Tech Tournament.

To complete their successful season the cheerleaders sponsored a dance in honor of the visiting Halifax football team. All enjoyed a good time, and it proved to be one of the most outstanding and enjoyable events of the year ever held at Salem High School.

Baton Squad

Drum-majorette—Dolores Fillacio
Solo Twirler—Dorothy Ahern
Leader of Baton Squad—Dorothy Hubisz

Under the capable direction of Mr. Oliver Ahern and Miss Mary E. Hanifey, as faculty adviser, the Baton Squad arrayed in snappy uniforms opened the season with the usual vim and vigor.

Dorothy Hubsiz was the Leader of the Squad and Dolores Fillacio was the Drum-majorette. Both girls looked very well on the field and did some effective twirling.

Dorothy Ahern looked very snappy as Solo Twirler, and she displayed her talents even more when she twirled two batons during half-time of the game.

The *Yearbook* staff wishes all the Baton Squads of the future be as successful as the 1947-48 Squad has been.

Track

Coach—Henry Cunningham

SCHEDULE

Saturday, May 16—Essex County Meet, Lawrence
Monday, May 24—at Punchard (Tri.)
Thursday, May 27—at Peabody
Wednesday, June 3—at Gloucester

The new Salem High Track coach, Henry Cunningham, has developed a competent squad of runners this season. He had been hindered by boys that were almost entirely void of experience, but from this material he is developing many future stars. The team is looking forward to at least four exciting meets, which have been arranged by Faculty Manager Charlie Dolan, and hopes to leave its mark on the 1948 track season.

Some of the more hopeful candidates include: George Audet, dash; "Whitey" Jarzynka, middle distances; and Don Pennington and Wallace Dash, long distances.

There are also many aspirants for the field events, broad jump, high jump, shot-put, etc.

Team spirit, a deciding factor in any sport, is running high.

The team is fast being recognized as one of the potential track leaders of the North Shore. At one time track was very popular at Salem High, but for some reason interest in it died out. In recent years, however, the sport has fast been gaining interest, until now there are barely enough uniforms to outfit the many aspirants.

In the Essex County Meet at Lawrence the Salem team came away with a score which was not too impressive. This fact can be attributed to the greenness of the squad. Since the Lawrence Meet, however, scores have steadily improved, until now the team is a threat in every meet in which it participates.

Hockey

Coach— Henry Cunningham *Captain*— Richard Delande

Lettermen

Richard Delande
Lionel Pelletier
Andre Rainville
Timothy Mahoney
Phillip Rodden
Norman Colvin
John O'Connel

SUMMARY OF SEASON — Scores of Games

Salem	1	Danvers	2
Salem	1	Marblehead	2
Salem	5	St. Johns	0
Salem	0	Saugus	3
Salem	4	Central Catholic	1
Salem	2	Peabody	2
Salem	3	Swampscott	2
Salem	1	Beverly	0
Salem	2	Gloucester	1
Salem	1	Revere	3
Total	20	Total	16

Won 5 Lost 4 Tied 1

The Salem High School hockey team had a fair season this year under the leadership of a new coach, Mr. Henry Cunningham.

The team not only showed skill in playing the game, but also displayed fine sportmanship which is typical of Salem High School.

Golf

Coach—Charlie Dolan
Captain—Lionel Pelletier

Squad

Lionel Pelletier	Roger Fields
William O'Dowd	John Brophy
George Karam	Arthur Giancopolos
William Whalley	Marshall Berkowicz
John Kapnis	Alfred Gough

Norman Ouelette

SCHEDULE

Monday, April 26—Salem 1, Swampscott 8
Monday, May 3—Salem 7, Classical 2
Thursday, May 6—at Swampscott 7½, Salem 1½
Monday, May 10—Winthrop 8, Salem 1
Monday, May 17—Peabody 7, Salem 2
Thursday, May 20—at Beverly 7½, Salem 1½
Monday, May 24—Beverly 7, Salem 2
Tuesday, May 25—Classical 0, Salem 9
Wednesday, May 26—English 6, Salem 3

The good old Scotch game of golf is being taken quite seriously at Salem High. Coach Dolan has provided some real competition for the squad by arranging a schedule running from April through the first of June.

The team has been using the Kernwood golf course, and wishes to express its appreciation to the Club for this favor.

Baseball

Coach—Thomas McNamara
Captain—Lionel Pelletier
Manager—Phillip Doyle

This year's addition of Coach Tom McNamara's Salem High School baseball team should prove to be a definite threat for the Essex County League Championship. The squad is loaded with a host of seasoned veterans. Captain "Beaver" Pelletier, Dick Phillips, Roger Caron, Dick Oulette, Johnny Kapnis, Dick Delande, Jimmy Ryan, Phil Rodden, and Mike McGrath all saw considerable action last season.

Coach McNamara's chief difficulty is expected to crop up in the pitching department. "Spike" Phillips was a steady hurler last year, and is expected to be the mainstay of the staff this season. Capable "Buster" Oulette will be McNamara's number two chucker.

These Witches may not come out on top of the league, but they will be right up there all the way, and giving any team in the loop a run for its money.

SCHEDULE—1948

April 23	Salem 0, Beverly 9	May 16	Lynn Classical
April 25	Salem 9, Lynn Classical 7	May 21	Salem 2, Lawrence 3
April 30	Salem 4, Lawrence 7	May 23	at Haverhill
May 2	Salem 6, Haverhill 4	May 27	Lynn English
May 7	Salem 16, Lynn English 8	May 29	at Peabody
May 12	Salem 7, Gloucester 1	June 2	at Gloucester
May 14	Salem 7, Beverly 6	June 6	Peabody

Girls' Basketball

Coach—Miss Mary E. Hanifey
Assistant Coach—Miss Victoria Kopaczynska
Captain—Jeannette Girard

Team

Mary Jane Wade	Ruth Annable
Nancy Carson	Sheila L'Heureux
Joan Splaine	Muriel Millett
Stasia Biezunska	Mary Griffin
Jane Rybicki	Isabel Welenc
Mary Carroll	Jeannette Girard
Sophie Tarnowska	Patricia Doggett

Due to starting the season late this year, the team was unable to play any outside competition.

The captain and most valuable player, Jeannette Girard, along with her teammates, developed their ball handling and many new plays were learned.

The Junior team of last year showed great promise and are expected to play outside games next season.

Under the capable direction of Miss Hanifey, the future basketball teams will be even more successful than the past three years.

Girls' Swimming Team

Under the capable direction of Miss Mary E. Hanifey and Miss Victoria Kopaczynska the swimming team started a very successful year. Every Monday and Wednesday the group met at the Boys' Club of Lynn. Many informal relays and various sports were enjoyed by all.

The girls were given instructions on the proper methods of diving and swimming. These instructions were greatly appreciated by the girls who are looking forward to further membership in this club.

This recreational swimming has been enjoyed tremendously by the participants. The club has carried on successfully this season and is hoping to have more enjoyable seasons.

Badminton Team

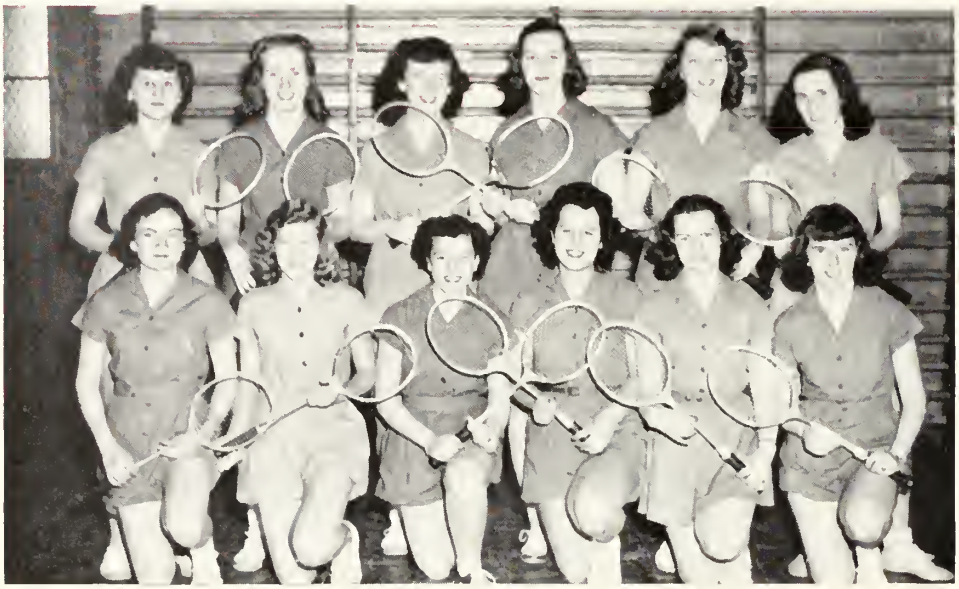

Coach—Miss Mary E. Hanifey
Assistant Coach—Miss Victoria Kopaczynska
Captain—Stasia Biezunska

Team

Ruth Annable	Mary Carroll
Mary Jane Wade	Jane Rybicki
Nancy Carson	Shirley Fay
Esther Caldwell	Ruth Furey
Isabell Welenc	Stasia Biezunska

Badminton was reorganized at Salem High this year and was received with great enthusiasm and interest by many girls.

Many enjoyable hours were spent in learning the rules of this thrilling game and putting them into practice. Due to the fact that the girls were inexperienced, and that the techniques were too numerous and difficult to master in one season, competitive games with other schools could not be played this year.

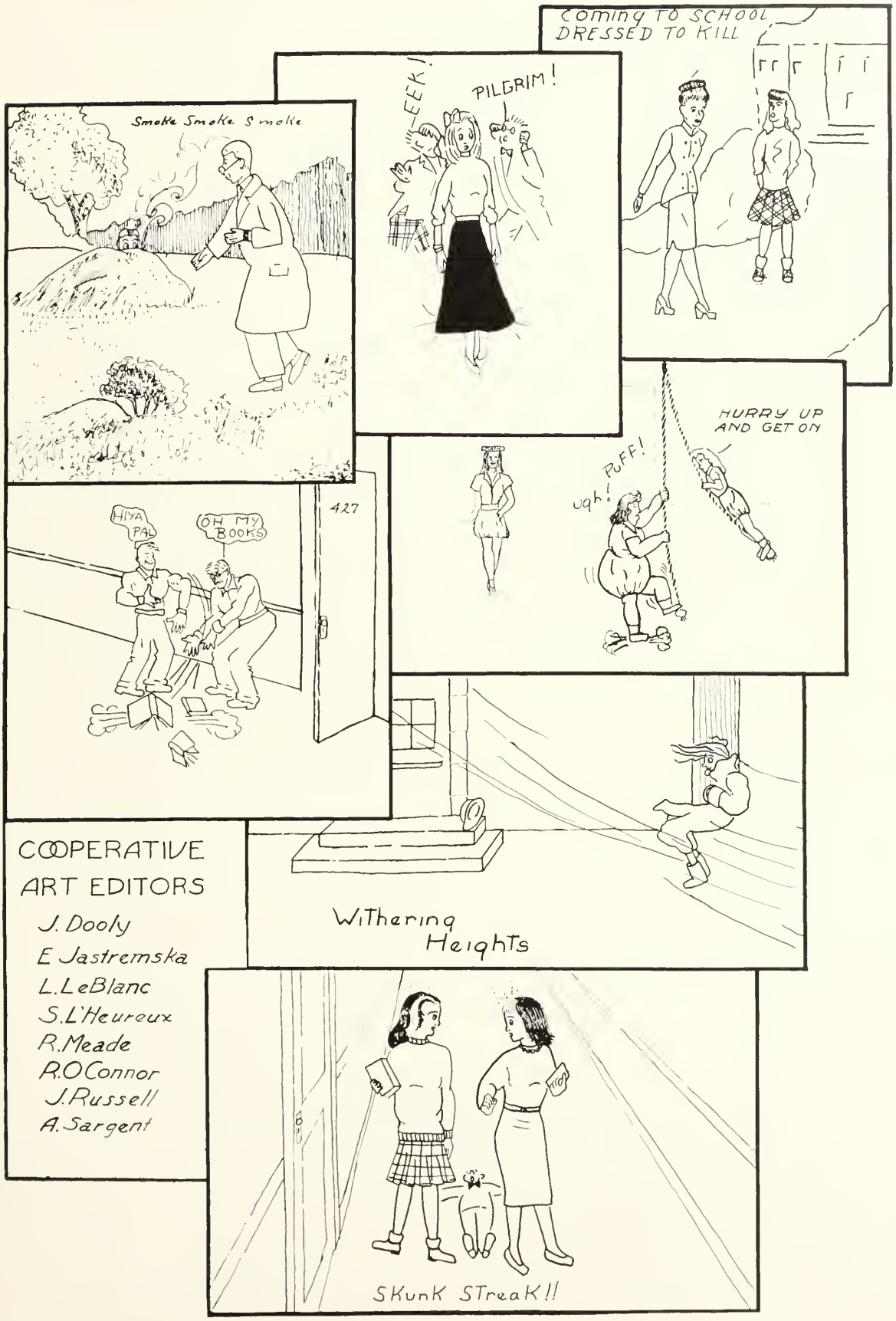

COOPERATIVE ART EDITORS

J. Dooly
E Jastremska
L. LeBlanc
S. L'Heureux
R. Meade
R. O Connor
J. Russell
A. Sargent

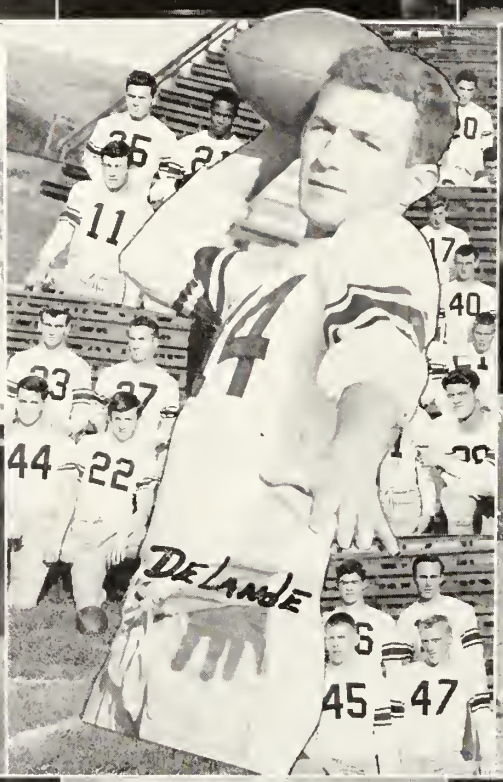
DELANDE

CHEER LEADERS

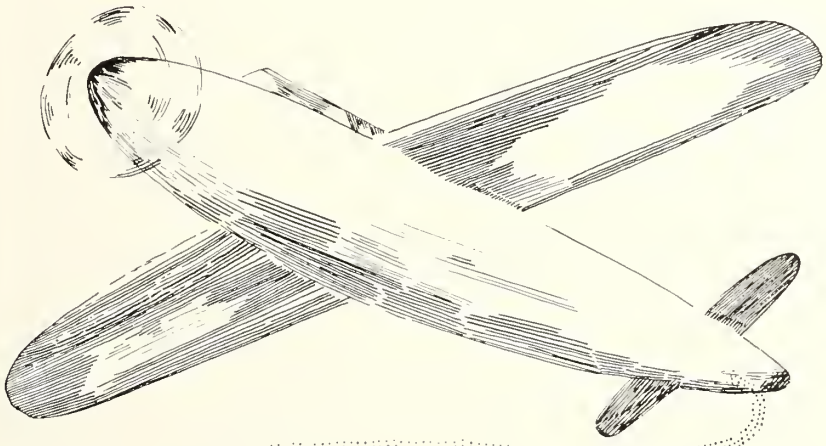

Our Backers of 1948

Salem Commercial School

Courses for High School Graduates

Accounting
Business Administration
Bookkeeping
Executive Secretarial
Medical Secretarial
Secretarial Science
Stenographic

Day and Evening Divisions

Fall Term - September 13

Summer School - June to August

Fifty-ninth Year

SEND FOR CATALOG

John W. Archibald, B.B.A., M.C.S., *President*

254 ESSEX STREET **SALEM, MASS.**

Compliments of ::

PICKERING
GEORGE W. PICKERING CO.
COAL·OIL·COKE
GENERAL ELECTRIC

HOME APPLIANCES - HEATING - AIR CONDITIONING

110 YEARS OF SERVICE TO THE NORTH SHORE

Main Office—**211 Derby Street, Salem**

Branch Stores Salem, Lynn, Beverly, Danvers, Peabody, Marblehead

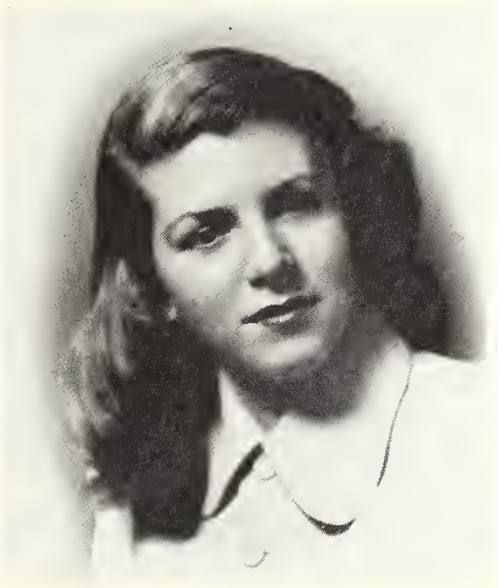

Miss Photography
of
Salem High School
1947–1948

distinctive
portraiture by

donral

highlights and shadows will bring characterization
into our portrayal of you

263 essex street

salem 2300

Compliments of ::

DR. WILLIAM J. GIBBONS
Optometrist

Compliments of

A FRIEND

JOHN F. CABEEN CO.

Plumbing . . .
Heating

81 NORTH STREET

SALEM MASSACHUSETTS

Compliments of ::

MAX J. KOWALSKI

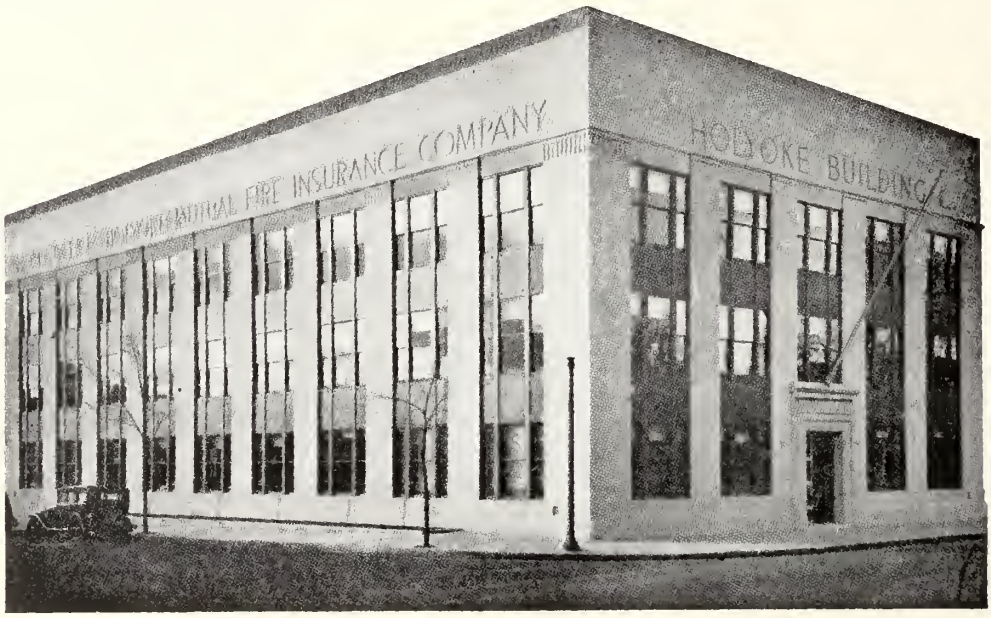

COMPLETE INSURANCE PROTECTION
HOLYOKE OF SALEM INSURANCE AGENCY, INC.
39 NORMAN STREET, SALEM, MASSACHUSETTS
TELEPHONE 6123

M. H. Baker
FEMININE APPAREL

181 Essex Street Salem, Mass.

LALLY'S

Known for

Quality Footwear

Since 1889

147 ESSEX STREET SALEM

Compliments of

A FRIEND

Clark & Friend

The Finest in
Men's and Women's Wear

June to many of you means a new beginning. A new life in the business world. Possibly your choice will be electronics.

Drop in to see Miss Madeline Maguire at Hytron's personnel office in Salem. She will be glad to talk it over with you.

Who knows, she may help you, too, to begin a career which will be pleasant, interesting, and profitable. She'll be looking for you.

HYTRON RADIO AND ELECTRONICS CORP.

Oldest Manufacturer Specializing in Radio Receiving Tubes

PLANTS AT SALEM AND NEWBURYPORT

CHARLES S. JOHNSTON, JR.

Real Estate - Insurance

276 ESSEX STREET
SALEM, MASS.

Compliments of

A FRIEND

WILSON AND ROBINSON

Electricians

10 ST. PETER STREET
SALEM

PETER TASSINARI

FRUIT AND VEGETABLES

FRUIT BASKETS OUR SPECIALTY

Tel. 3130

160 ESSEX STREET
SALEM

DODGE PLYMOUTH

CARS AND TRUCKS

BEAVER AUTOMOBILE CO.

281 DERBY STREET SALEM, MASS.

Tel. 2050

Compliments of

John Flynn & Sons

80 BOSTON STREET SALEM, MASS.

GERBER'S RESTAURANT

THE PLACE TO EAT

Town House Square

H. P. HOOD'S

THE KIND OF ICE CREAM SERVED
IN OUR CAFETERIA

"We Know It's Good"

GREEN RESTAURANT

INC.

SPECIALIZED

CATERERS

72 PALMER STREET 48 CONGRESS STREET

SALEM, MASS.

Tel. Salem 1999 — 6150

Res. 2214-M

THE SALEM EVENING NEWS

Covers fully the events of your school, whether social, educational or athletic

Read it for a resume of the many activities of SALEM HIGH SCHOOL

CONGRATULATIONS

CLASS OF 1948

BERNARD'S

JEWELERS

173 ESSEX STREET SALEM, MASSACHUSETTS

Pitman & Brown Company

40 BRIDGE STREET, SALEM

BUILDING SUPPLIES

JOHN J. JACKSON, *Manager* *Telephone:* SALem 3600

JOHN E. HEFFERNAN, Inc.

Precise Prescription Service

60 WASHINGTON STREET SALEM, MASSACHUSETTS

Telephone SALem 2224

National House Furnishing Company

"North Shore's Oldest Furniture Institution"

COMPLETE HOME FURNISHERS

NATIONAL
HOUSE FURNISHING CO.
280 CABOT ST. BEVERLY
145 WASHINGTON ST. SALEM
196 MAIN ST. GLOUCESTER

For Better Foods in Amazing Variety

Shop at

BLOOD'S

New-Derby Street Market

Lynde St. Beehive Store

Established 1838

Salem Mutual Fire Insurance Company

77 WASHINGTON ST. SALEM

Compliments of ::

WOODMAN
INSURANCE AGENCY, INC.
221 ESSEX STREET
SALEM, MASS.
ROBERT T. WOODMAN

Compliments of ::

CHARLES A. GREEN

Empire Theatre Building

WALLPAPER :: PAINTS
LINOLEUM
VENETIAN BLINDS

Beaulieu & Linsky Co.

3 Front Street 278 Cabot Street

Salem { 4260 / 5153 Beverly 2349

Salem

PARAMOUNT

The Show Place of the North Shore

SALEM 4060

Howard H. Eustis, Inc.

ATHLETIC OUTFITTERS

289 Essex Street Salem, Mass.

Compliments of ::

ELMER W. LIEBSCH

81 WASHINGTON STREET

SALEM

SMITH, LEAVITT and COLE

Insurance of All Kinds

81 WASHINGTON STREET
SALEM

Tel. 2417

Naumkeag Insurance Agency, Inc.

INSURANCE — REAL ESTATE

Empire Theatre Building

287 Essex Street Salem

EDWARDS

Smart Shoes

184 ESSEX ST. SALEM

WATERS & BROWN

HARDWARE, PAINTS, TOOLS AND CUTLERY

Garden Seeds and Fertilizers

57-59 WASHINGTON, Cor. CHURCH SALEM, MASSACHUSETTS

Keep Your Savings Account
Growing - - -

WITH REGULAR DEPOSITS

Salem Five Cents Savings Bank

CITY FISH MARKET

25 NEW DERBY STREET

SALEM, MASS.

S. T. CALLICHY

Insurance - Real Estate - Investments

Income Tax Returns

CALLICHY RADIO PROGRAM
Broadcasts in Greek
STATION WESX

81 Washington St. Salem, Mass.

Telephone 2210

Compliments of

FEDERAL MACHINE CO.

171 BOSTON STREET SALEM

Compliments of

PARKER BROTHERS, INC.

Salem, Mass.

Makers of

FAMOUS PARKER GAMES

which include

MONOPOLY, CAMELOT, RICH UNCLE, DIG,
PING PONG, ROOK, PIT, FLINCH, SORRY
and many others.

Compliments of ::

SALEM LEATHER COMPANY

3 TREMONT PLACE

SALEM, MASSACHUSETTS

THE ROSARY SHOP, INC.

260 ESSEX STREET

Opposite Barton Square

—Featuring—

A Complete Line of Religious Articles

Compliments of ::

GOLDSMITH NEWS AGENCY

SALEM

Compliments of ::

David Frye

SALEM LUMBER CO.

EVERYTHING IN THE BUILDING LINE

LUMBER OF ALL KINDS

5 JEFFERSON AVENUE Telephone 326 - 327 SALEM, MASS.

REID & HUGHES COMPANY

SALEM, MASS.

Extend best wishes to the Class of 1948

Wishing success to the Graduates . . .

Clear Weave

178 ESSEX STREET SALEM

Best Wishes from . . .

DEXTER FURRIERS

New England's Largest Retail Manufacturing Furriers

Brokers and Dealers

in

Listed and Unlisted Stocks and Bonds

Members Boston Stock Exchange

MANN AND GOULD

70 WASHINGTON STREET
SALEM

The Stanley Cafeteria, Inc.

"The Place to Eat"

SALEM PEABODY

Seiberg's

Junior

Dresses Coats

Sportswear

153 ESSEX STREET SALEM

Compliments of the - - -

Salem Savings Bank

"The Bank with the Chimes Clock"

125 WASHINGTON STREET

SALEM

"Large Enough to Serve You
Small Enough to Know You
Strong Enough to Protect You"

HARPER SERVICE

SALEM BEVERLY
DANVERS PEABODY

Ford

KILFOYLE'S
CHILDREN'S SHOP

270 ESSEX STREET

SALEM, MASS.

Dainty gifts for babies

Congratulations to

The Class of 1948

from

Mr. and Mrs. John Woods

SALEM

J. B. ST. PIERRE

Arthur T. St. Pierre, *Prop.*

ORTHOPEDIC SHOES

Shoe Repairing

284 Washington Street
Salem, Mass.

JOE THE HATTER

Pants - Shirts
Ties - Hats

150 WASHINGTON STREET
SALEM

Opposite Salem News

- SAVING SHARES
- $1.00 PER MONTH
- GIVES YOU A START
- INSURED SAVINGS

SALEM
CO-OPERATIVE
BANK

71 Washington, Cor. Church Street

Congratulations

and

Best Wishes

to the

Senior Class

of

'48

Your Boy's Stores, Inc.

155 ESSEX STREET SALEM

Jerry's, Inc.

Work Clothes - Shoes
Riding Habits - Sportswear
and Sporting Goods

Washington, cor. Norman St.
Tel. 1547

CONNELLY'S

Chocolates - Bon Bons

286 Essex Street

Salem

Compliments of

A FRIEND

Compliments of

THE AULSON TANNING MACHINERY CO.

9 OAK STREET SALEM, MASS.

Compliments of ::

POUSSARD'S PHARMACY

Tel. Salem 0577

335 Lafayette Street Salem

Compliments of ::

The Cassino Press

Printers

Telephone 1029

15 Front Street Salem

TED'S MASTER SERVICE

47 Canal St., Salem

Recapping . . .

Expert Vulcanizing

Compliments of ::

BIXBY'S

Wearing Apparel

Women's Store 144 Essex Street

Men's Store 137 Essex Street

SALEM

FOLLETT'S

MEN'S WEAR

246 ESSEX STREET
SALEM, MASS.

Headquarters for
ARROW SHIRTS
MALLORY HATS

Naumkeag Trust Co.

SALEM, MASS.

Member of Federal Reserve System
Member—Federal Deposit Insurance Corp.

Best Wishes to the
Class of 1948 from

Ives Greenhouses

256 LAFAYETTE STREET
SALEM, MASS.

WILLIAM C. WALSH

Successor to

THE H. M. BIXBY CO.
Established 1843

Rugs, Carpets and Linoleum

294 Essex Street Salem, Mass.
Telephone 272

ARTHUR A. MULLANE

Insurance

140 WASHINGTON ST.

SALEM MASSACHUSETTS

When you start work—START SAVING, and
when you save—SAVE SYSTEMATICALLY
Buy monthly savings shares here.
$1 each per month and GET AHEAD!

Roger Conant Co-operative Bank

256 ESSEX STREET, SALEM

Telephone 2608

Delande's Supply Co.

Wholesalers of

ELECTRIC AND PLUMBING SUPPLIES

56 Lafayette Street Salem, Mass.

Best Wishes . . .

SALEM SMOKE SHOP

137 WASHINGTON STREET
SALEM

Compliments of ::

ERNEST W. APRIL

SALEM

Miller's Music Store

149 Essex Street, Salem

The North Shore Headquarters for Fine
PIANOS-MUSICAL INSTRUMENTS
Records and Accessories
Complete Line of Sheet Music
Tel. Salem 0142

HOWARD'S
for
HARDWARE, Inc.

78 WASHINGTON STREET
SALEM, MASS.

Dan A. Donahue

Salem's and Gloucester's

RELIABLE MEN'S STORES

Lee & Osborn, Inc.

A Real Electric Shop for 34 Years

197-201 WASHINGTON STREET
SALEM, MASS.

Telephones 761 - 762

Compliments of ::

JOSEPH O. LE BLANC

25 Washington Street

Salem, Massachusetts

Compliments of ::

Enterprise Department Stores

D. J. DONOVAN INSURANCE AGENCY, INC.

208 Essex Street

Salem, Massachusetts

Compliments of a

FRIEND

Compliments of

1948

Music Club

Compliments of

Creedon's Garage

430 ESSEX STREET
SALEM

Telephone 0647

Compliments of

PULEO'S DAIRY

SALEM

FURNITURE
ELECTRIC APPLIANCES

EMPIRE FURNITURE CO.

281 ESSEX STREET
Telephone 5970

SAMUEL E. RAPHIN, *Mgr.*

SACCON JEWELERS

176 ESSEX STREET

SALEM, MASS.

Compliments of

1948

Dramatic Club

Zina Goodell Corp.

Hardware - Houseware

"Everything for the Kitchen"

Tel. 0780 - 0781

86 Lafayette St. Salem, Mass.

Compliments of

WILLIAM F. MANNING

Real Estate and Insurance

Compliments of

MUNROE and ARNOLD-MERRITT EXPRESS Inc.

Compliments of ::

CHUTE'S

Soda - Candy - Luncheon

264 ESSEX ST. SALEM

Compliments of

Sousa Oil Company

DISTRIBUTORS OF RICHFIELD PRODUCTS

and

HOME APPLIANCES

newmark's

Finer Apparel and Accessories for Women and Misses

Compliments of ::

MARTHA SWEETS SHOP

Home Made Candies and Ice Cream

295 ESSEX STREET

Established 1903

M. T. SOLOVICOS, *Proprietor*

Compliments of ::

Surrette Storage Battery Mfg. Co.

SALEM, MASS.

Compliments of ::

A. G. RODERICK

Taxis - Trucking

SALEM

Meet and Eat

—at—

TERMINAL SPA

In the Eastern Mass.
Waiting Room

Compliments of ::

MICHAUD BUS LINES, INC.

A. Michaud, *President*

TELEVISION

AT ITS BEST WITH R.C.A. VICTOR

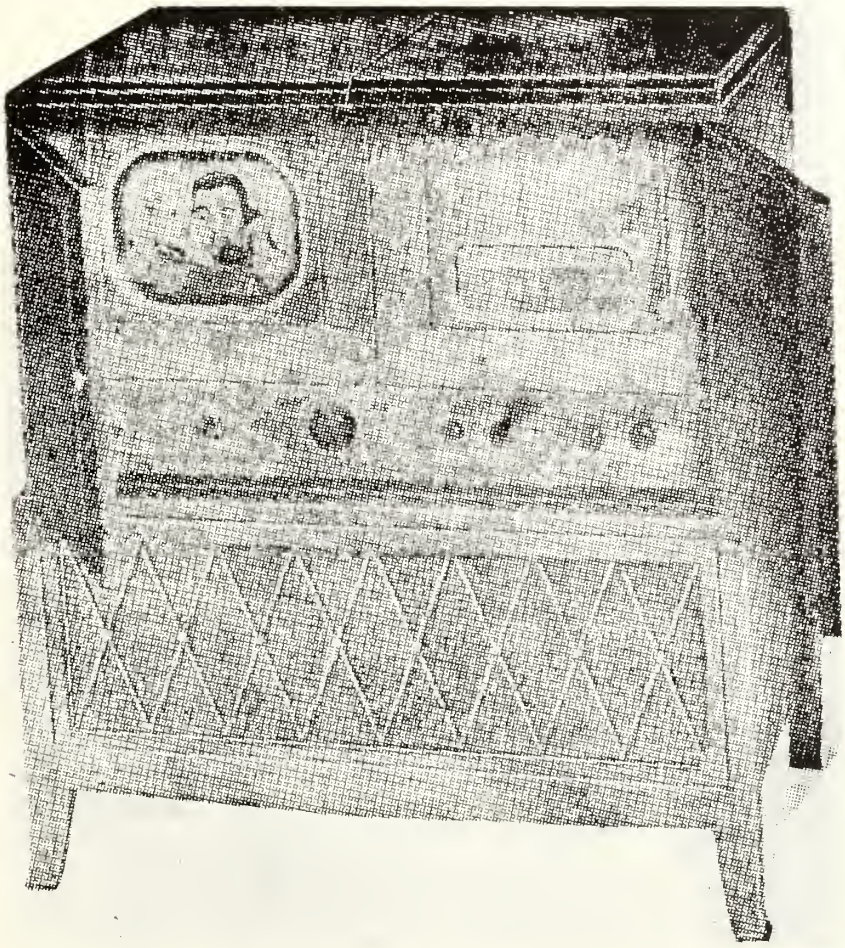

See and hear these programs in your own home!

Boxing—Hockey Games
Big League Baseball Games
Political Conventions
Vaudeville, Opera
Wrestling, Racing, Golf
Live Music, Broadway Shows
Football Games
Quiz Programs

RCA Victor gives you just what you want . . . Television . . . Television with Radio . . . Television with Victrola . . . Radio Phonograph
See RCA Victor Television on Display at . . .

ALMY'S TELEVISION DOWNTOWN STORE

Complete Commercial
Banking Service

THE
MERCHANTS NATIONAL
BANK OF SALEM

Salem, Massachusetts

SHERWIN-WILLIAMS
PAINTS
COVER THE EARTH
ADDRESS · PHONE NO. 3411
YOUR LOCAL
PAINT SERVICE CENTER

128 Washington Street

fashionably yours

fifty-three
washington st., salem
Frederick's

PLANE - TRAIN - BOAT - BUS
TICKETS
TRIPS—TOURS—CRUISES
VACATION RESORTS
Hotel Reservations Everywhere
CARMEN-KIMBALL TRAVEL
7 CENTRAL ST. SALEM

41 YEARS

OF SERVICE

Complete
ATHLETIC OUTFITTING

SALEM RUBBER Co.
The Rubber Store

Gainsboro Studios

OFFICIAL PHOTOGRAPHER

TO CLASS OF

1948

SALEM, MASSACHUSETTS

The Printer . . . ?

We hoped you would ask
this question.

The work was entrusted
to us and our skilled
craftsmen have faithfully
endeavored to carry out
the assignment.

●

WARREN PRESS

Printers of College Annuals

160 WARREN STREET
BOSTON · MASSACHUSETTS